

ICPDAS™

# HRT-710 HRT-310

User's Manual  
Version 1.30



## **Warranty**

All products manufactured by ICP DAS are under warranty regarding defective materials for a period of one year from the date of delivery to the original purchaser.

## **Warning**

ICP DAS assumes no liability for damages resulting from the use of this product. ICP DAS reserves the right to change this manual at any time without notice. The information furnished by ICP DAS is believed to be accurate and reliable. However, no responsibility is assumed by ICP DAS for its use, or for any infringements of patents or other right of third parties resulting from its use.

## **Copyright**

Copyright 2012 by ICP DAS. All rights are reserved.

## **Trademark**

The names used for identification only may be registered trademarks of their respective companies.

## **Contact us**

---

If you have any problem, please feel free to contact us.  
You can count on us for quick response.

Email: [service@icpdas.com](mailto:service@icpdas.com)

# Table of Contents

<b>1. Introduction</b>	<b>5</b>
1.1 Features	6
1.2 Modbus Function Code Support	6
1.3 Specifications	6
<b>2. Hardware</b>	<b>8</b>
2.1 Block Diagram	8
2.2 Pin Assignment	8
2.3 Wiring	10
2.4 LED indicator	15
2.5 DIP Switch	16
2.6 Jumper	18
2.7 Module Loop Power Wiring (HRT-310)	19
<b>3. HART Introduction</b>	<b>20</b>
3.1 Analog and Digital signal	20
3.2 Network topology	21
3.3 HART Frame	22
<b>4. Modbus Communication</b>	<b>26</b>
4.1 Module Execution Process	26
4.2 Modbus / HART Mapping Table	26
4.3 Diagnostic Messages	32
4.4 Through Mode	33
4.5 Data Exchange Example	33
<b>5. HG_Tool Application</b>	<b>37</b>
5.1 Install .NET Compact Framework	37
5.2 Install HG_Tool	38
5.3 HG_Tool Utility	41
5.4 Establish connection with module	64
<b>6. Troubleshooting</b>	<b>67</b>
<b>7. Dimensions</b>	<b>68</b>
<b>8. FAQ</b>	<b>72</b>
Q01 : How to add HART devices to HRT-710 ?	72
Q02 : How to make sure that HRT-710 gets the HART device data correctly ?	76
Q03 : How to map HART device CMD(3) data directly to SCADA or HMI ?	79
Q04 : How to update the firmware of HRT-710 ?	87
Q05 : How to read HART device CMD1 data with standard format by Modbus ?	89
Q06 : How to read HART device CMD 3 data with standard format by Modbus ?	92
Q07 : How to know the connection status between HRT-710 and HART devices ?	94
Q08 : How to integrate Active and Passive HART devices in multi-drop network ?	98
Q09 : How to integrate multiple HRT-710 modules in the same project ?	98
Q10 : How to integrate HART comm. device with RS-232 hardware interface ?	100

Q11 : How to add the HART Device-Specific command to HRT-710 ?	101
Q12 : How to set HART device address by HRT-710 utility ?	103
Q13 : All kinds of HART network wiring ?	106
Q14 : Apply the same settings to the other HRT-710 rapidly ?	109
Q15 : How to send HART command for writing ? (Ex: CMD19)	110
Q16 : Integrate GT-540 to get HART device data via 3G ?	113
<b>Appendix A: HART Command</b>	<b>121</b>
<b>Appendix B: Command Format</b>	<b>126</b>
<b>Appendix C: Version History</b>	<b>127</b>

# 1. Introduction

Modbus and HART are two kinds of famous protocols and used wildly in the fields of factory and process automation. The HRT-710 / HRT-310 module is a Modbus to HART gateway. By using this module, users can integrate their HART devices into Modbus network easily. The below figure is the application of HRT-710 / HRT-310.

(Note : The below description of HRT-710 / HRT-310 will be HRT-7(3)10)

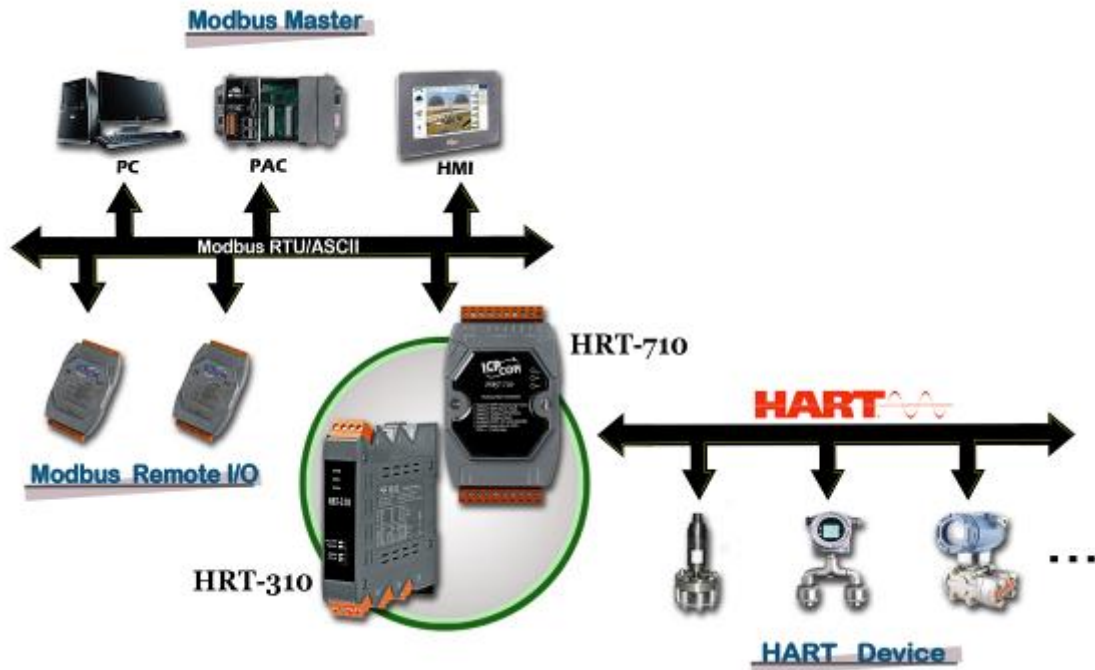

Figure 1: The application of HRT-710 / HRT-310

The below table are the difference between HRT-710 and HRT-310.

	<b>HRT-710</b>	<b>HRT-310</b>
Din Rail Installation	Horizontal	Upright
HART Signal	Standard	Enhanced send/receive signal (For long distance comm.)
Loop Power	No	Support (module provides +30V output)
Built-In Resistor	250 Ohm (1/4W)	250 Ohm (1W)

[ Note ]

1. The software settings for HRT-710 and HRT-310 are all the same and HG\_Tool can be used for them.

The main features and specification of HRT-7(3)10 are described as below.

## 1.1 Features

- Support HART Short/Long frame.
- Support HART Burst mode.
- Allow two HART Masters.
- Support Modbus RTU and ASCII format.
- Support Modbus Slave / HART Master mode.
- Support firmware update via Com Port. (FW\_v1.2 and HW\_v1.2)
- Support on-line replacement of HART devices. (FW\_v1.5)
- Support acquire long frame address automatically (FW\_v1.5)
- Isolated COM 1: RS-232/422/485.
- Provide LED indicators.
- Built-in Watchdog.
- DIN-Rail or Wall Mounting.

## 1.2 Modbus Function Code Support

HRT-7(3)10 supports the following Modbus Function Code commands.

[ Table 1: Modbus Function Codes ]

FC	Description
01	Read multiple coils status
02	Read multiple input discretes
03	Read multiple Holding registers
04	Read multiple input registers
05	Write single coil
06	Write single register
15	Force multiple coils
16	Write multiple registers

## 1.3 Specifications

### [ UART Spec. ]

- COM: RS-232(3 wire) / RS-422 / RS-485
- HRT-710 Connector: 9-pin screwed terminal block

**HRT-310 Connector:** 4-pin screwed terminal block

- Baud Rate: 1200 ~ 115200 bps
- Data Format:
  - [1] data bits : 7/8
  - [2] parity : None/Odd/Even
  - [3] stop bit : 1/2

**[ HART Spec. ]**

- Channel number: 1
- Connector: 2-pin screwed terminal block
- Operates as a HART Master station and supports all HART commands
- Frame: Short or Long
- Network: Point to Point or Multi-drop
- Max. 15 HART modules
- Max. 100 user commands and 32 default commands

**[ Power Requirement ]**

- Unregulated +10 ~ +30 V<sub>DC</sub>
- Power reverse protection, Over-Voltage brown-out protection
- HRT-710 Power consumption: 1.0 W
- HRT-310 Power consumption: 3.5 W (Max.)

**[ Module Spec. ]**

- HRT-710 Dimensions: 72 mm x 121 mm x 35 mm (W x L x H)
- HRT-310 Dimensions: 25 mm x 116 mm x 120 mm (W x L x H)
- Operating temperature: -25 ~ 75 °C
- Storage temperature: -30 ~ 80 °C
- Humidity: 5 ~ 95% RH, non-condensing
- LED Status Indicators (Table 2)

**[ Table 2: LED status indicator ]**

PWR LED	Show module power status
ERR LED	Show HART communication error status
RUN LED	Show module operation status

## 2. Hardware

### 2.1 Block Diagram

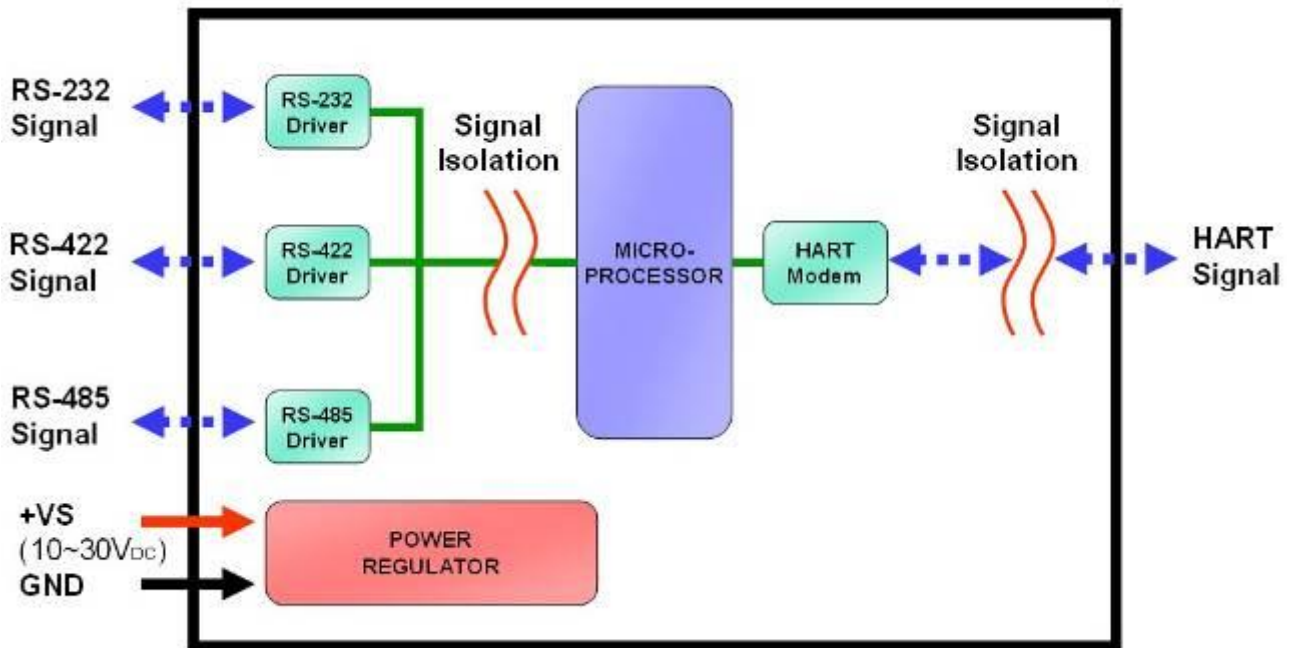

Figure 2: Block diagram

### 2.2 Pin Assignment



Figure 3.1: Pin assignment of HRT-710





**[ Table 3: Screw terminal block ]**

<b>Name</b>	<b>HRT-710 Pin</b>	<b>HRT-310 Pin</b>	<b>Description</b>
LP+	N/A	12	V+ of Loop Power (+30Vdc)
HART+	1	11	Positive of HART
HART-	2	10	Negative of HART
+VS	9	23	V+ of Power Supply (+10 ~ +30 Vdc)
GND	10	24	GND of Power Supply
RXD	11	18	Receive Data of RS-232
TXD	12	17	Transmit Data of RS-232
GND	13	19	GND of RS-232
RX+	14	15	Receive Data+ of RS-422
RX-	15	16	Receive Data- of RS-422
TX+	16	13	Transmit Data+ of RS-422
TX-	17	14	Transmit Data- of RS-422
D+	19	13	Data+ of RS-485
D-	20	14	Data- of RS-485

## 2.3 Wiring

It is recommended to use only one serial port interface (RS232, RS422 or RS485) of the HRT(3)-710 module at the same time. The following section describes the necessary steps to connect one of the three COM port types to a Modbus network.

### 2.3.1 RS-232 Wiring

The RS-232 port of the HRT-7(3)10 has only three pins. The wiring of the RS-232 device with the RS-232 port of the HRT-7(3)10 is shown as Figure 4.

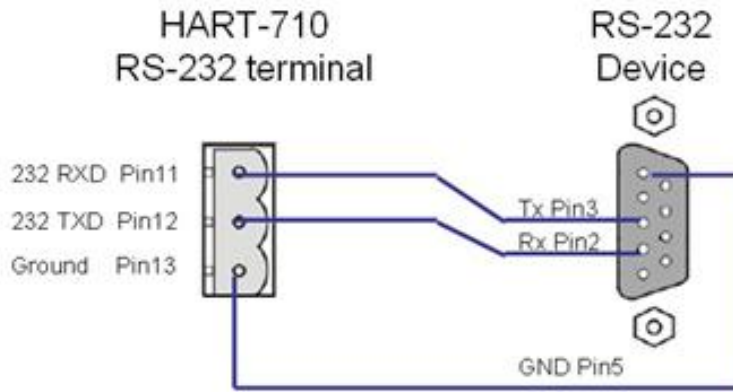

Figure 4: RS-232 wiring diagram

### 2.3.2 RS-485 Wiring

The RS-485 wiring is shown as Figure 5.

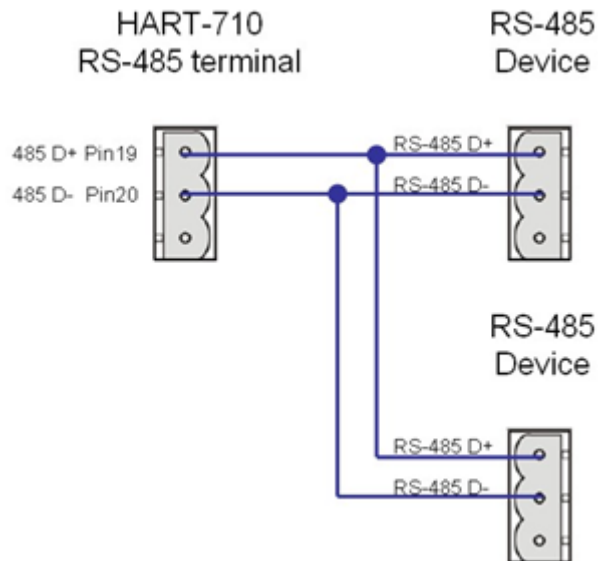

Figure 5: RS-485 wiring diagram

### 2.3.3 RS-422 Wiring

The RS-422 wiring is shown as Figure 6.

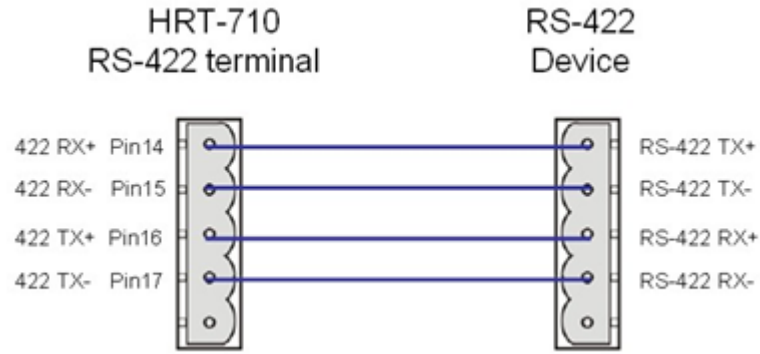

Figure 6: RS-422 wiring diagram

### 2.3.4 HART Wiring

The HART bus wiring is divided into the below two types:

- (1) “**Point-to-Point**” mode.
- (2) “**Multi-drop**” mode.

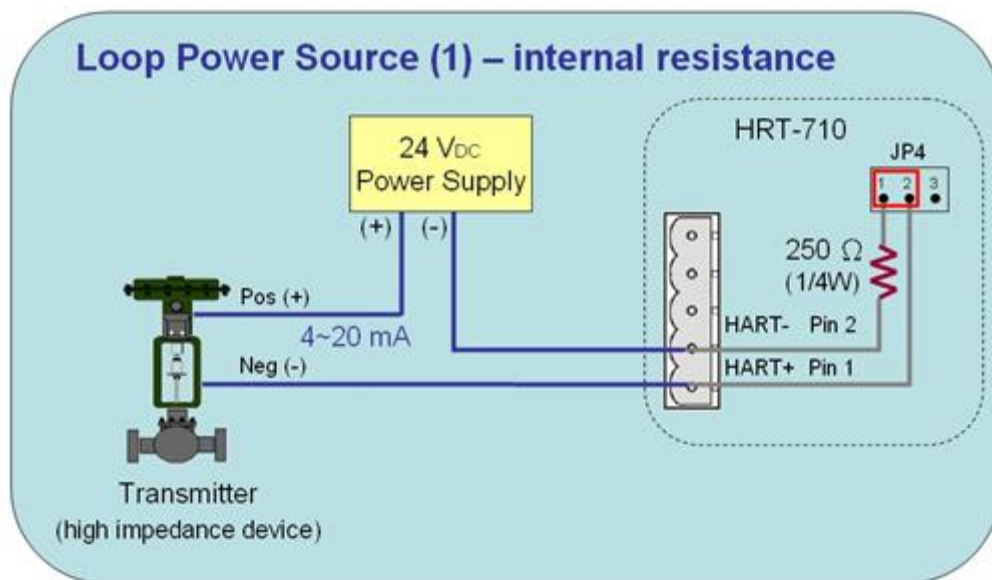

Fig 2.3.4-1 : “**P2P**” mode (Two-wired HART device, Module Internal Resistor)

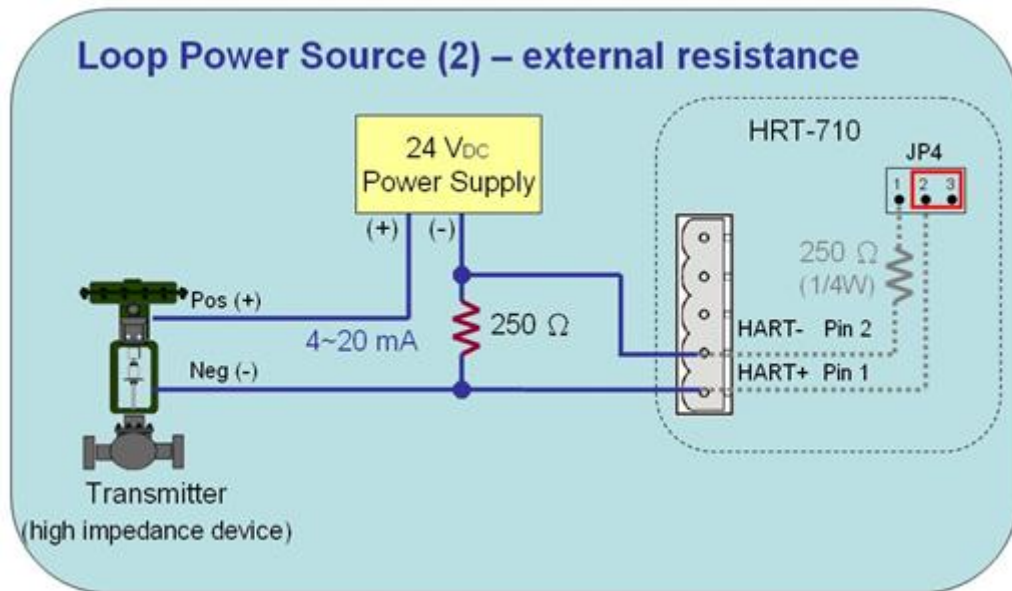

Fig 2.3.4-2 : “P2P” mode (Two-wired HART device, External Resistor)

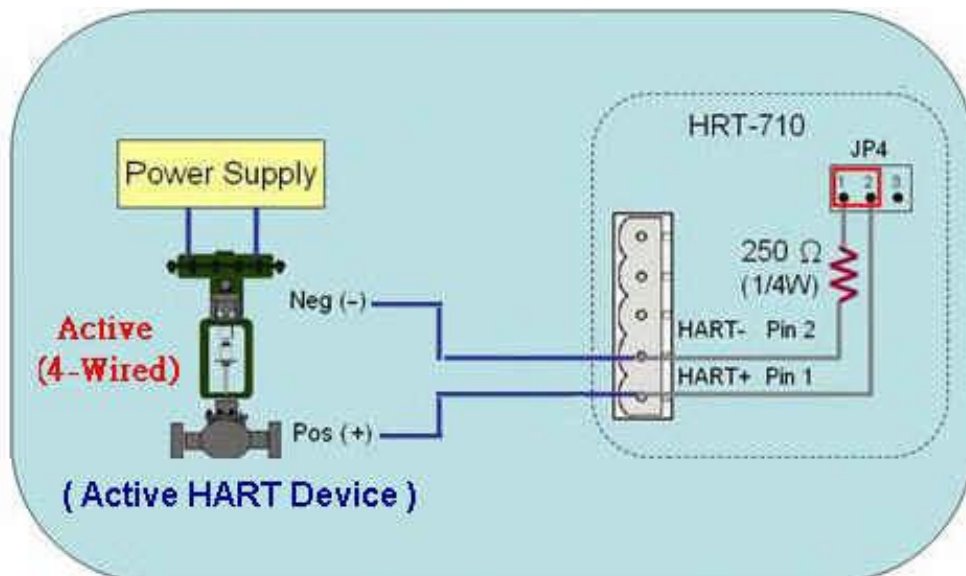

Fig 2.3.4-3 : “P2P” mode (Four-wired HART device)

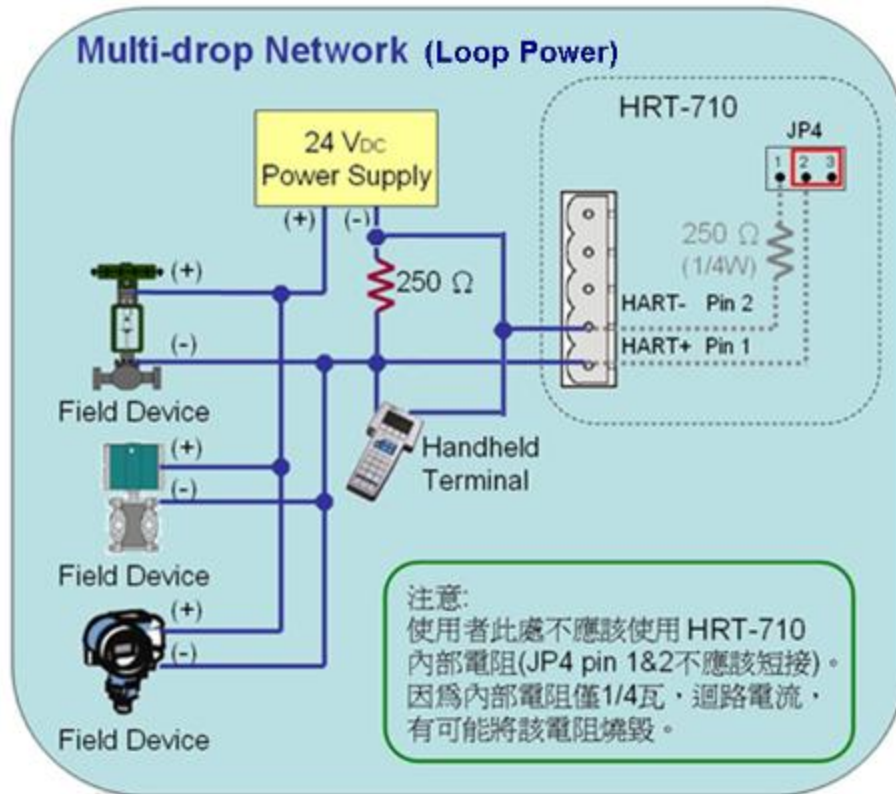

Fig 2.3.4-4 : “Multi-drop” mode (Two-wired HART device)

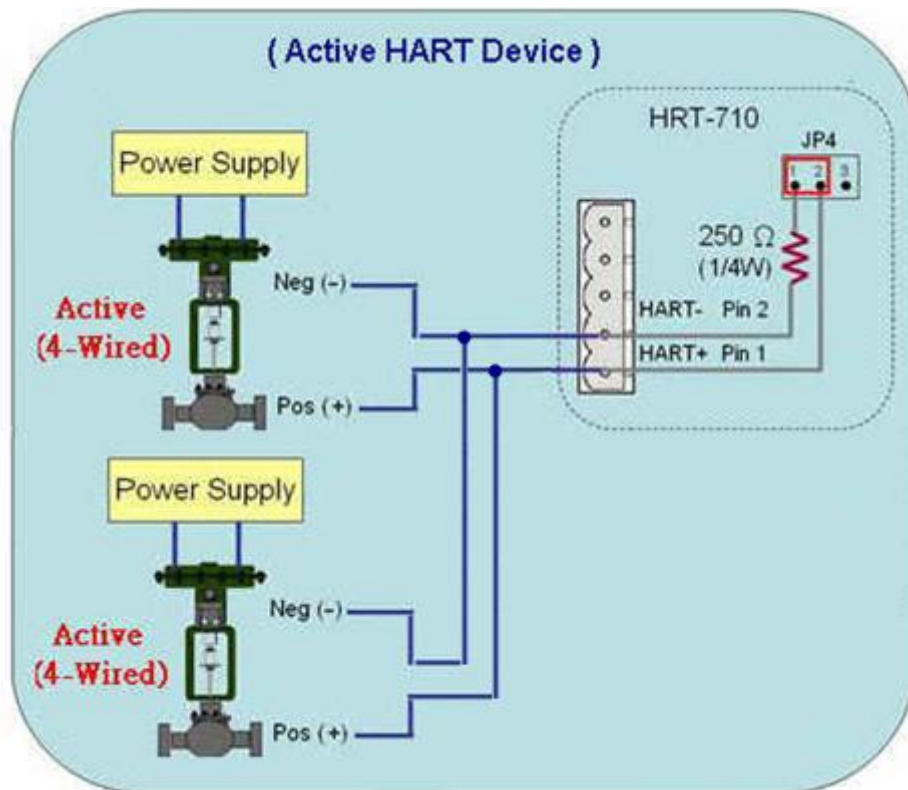

Fig 2.3.4-5 : “Multi-drop” mode (Four-wired HART device)



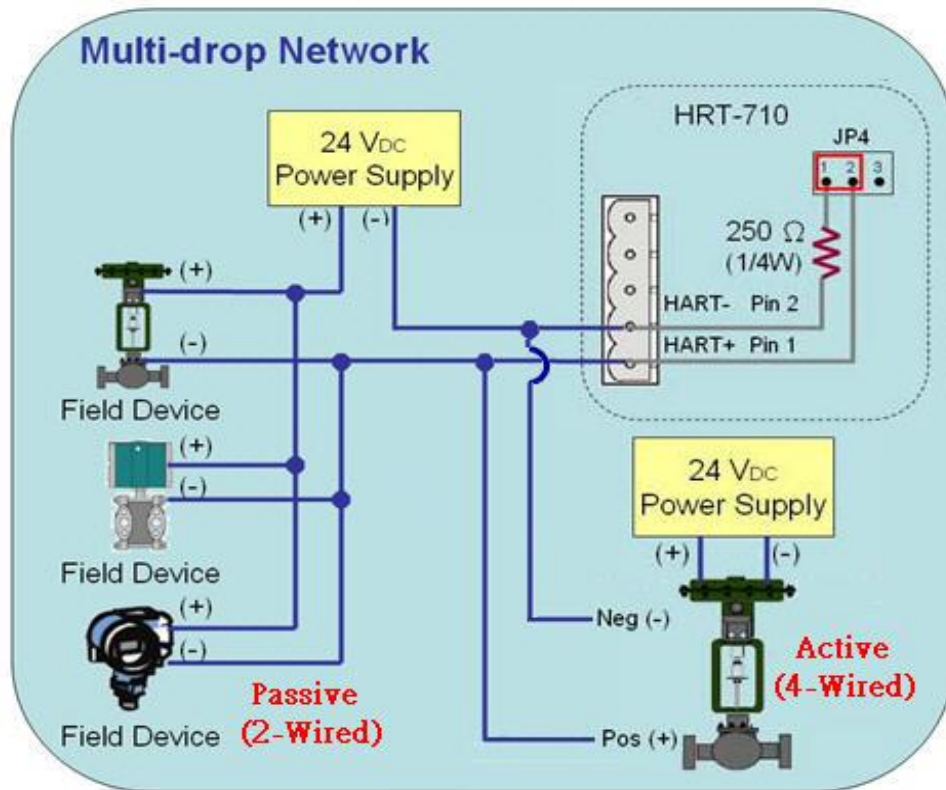

Fig 2.3.4-6 : “Multi-drop” mode (Two-wired and Four-wired HART device)

## 2.4 LED indicator

The HRT-7(3)10 provides three LEDs to indicate the module and the HART communication status.

[ Table 4: LED status description ]

LED Name	Status	Description
PWR	ON	Power Supply OK.
	OFF	Power Supply Failed.
ERR	Flash	HART Comm. Error.
	OFF	HART Comm. OK
RUN	Flash	[ Flash per second ] Module in initial mode. [ Flash per half second ] Module received the burst frame from HART device.

LED Name	Status	Description
	ON	Module in normal operation.
	OFF	Firmware has not been loaded yet.



Figure 11: HRT-710 / HRT-310 LED indicator

## 2.5 DIP Switch

### 1. HRT-710 :

There is a DIP Switch on the backplane of the HRT-710, as shown in Figure 12.

#### (1) “Normal” :

[1] The user’s settings will be adapted in HRT-710.

[2] In normal operation, set the DIP Switch to the “Normal” position.

#### (2) “Default” :

[1] The system default settings will be adapted in HRT-710.

[2] When users forgot the settings of HRT-710 and can’t connect to HRT-710 successfully, users can set the DIP Switch to the “Default” position and reset HRT-710. Then the default settings (refer to section 2.5.1) of HRT-710 will be adapted.





Figure 12-1: DIP Switch of the HRT-710

## 2. HRT-310 :

There are 4 dip-switch on the HRT-310 and these functions are as below.

Item	OFF	ON
Loop PWR	Adapt the external power for HART loop <b>(Default)</b>	Adapt the Loop Power for HART loop (Wiring refer to section 2.7)
Resistor	Disable HART loop resistor	Enable HART loop resistor <b>(Default)</b> (250 Ohm, 1W)
Default	Adapt the user's settings <b>(Default)</b>	Adapt the default settings. (Refer to section 2.5.1)
FW Update	Firmware Operation <b>(Default)</b>	Firmware Update (Refer to the Q04 of FAQ)

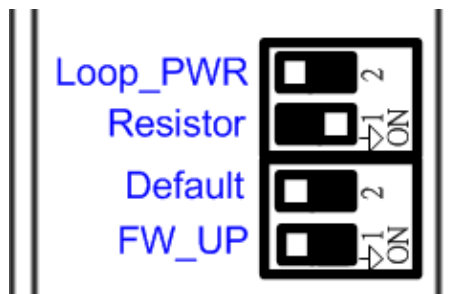

Figure 12-2: DIP Switch of the HRT-310

### 2.5.1 The default values in the "Default" mode. [ System Defalut Value ]

Item	Value
HART Cmd interval	1000 ms
HART Cmd timeout value	1000 ms
Auto. Polling	Enabled
Retry count	3

### [ Modbus Default Value ]

Item	Value
Baud rate	115200 bps
Date bits	8 bits
Stop bits	1 bit
Parity	None
Net ID (Modbus ID)	1
Protocol	Modbus RTU Slave
Swap mode	None

## 2.6 Jumper

### 1. HRT-710 :

There is a Jumper (JP4) in the HRT-710 module shown as Figure 13. The jumper can provide HART bus with 250Ω (1/4 W) resistor. When the pin 1&2 of JP4 is closed, the resistor will connect to HART bus. When the pin 2&3 of JP4 is closed or JP4 without jumper connected, it will disconnect the resistor from HART bus. By default, the pin1&2 of JP4 is closed. Please refer to section 2.3.4 - HART connection for detail.

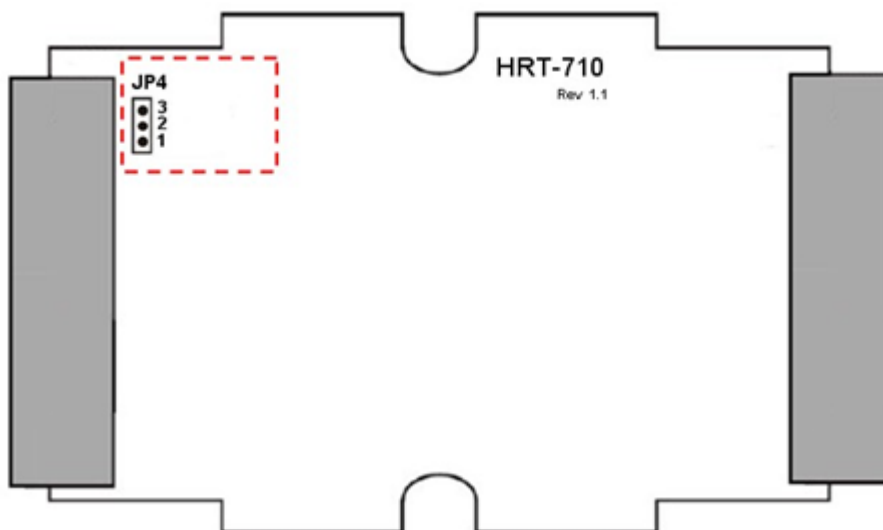
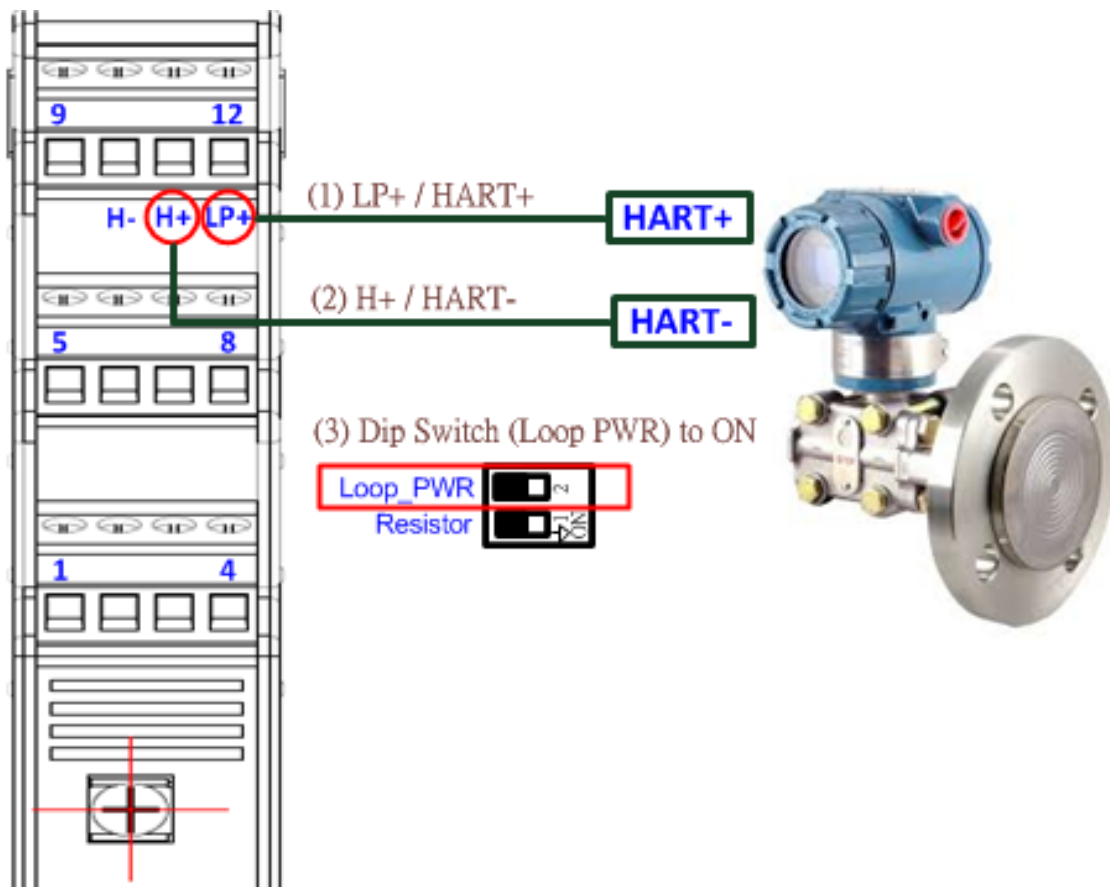

Figure 13: Jumper of the HRT-710

## 2.7 Module Loop Power Wiring (HRT-310)

HRT-310 supports “Loop Power” function and it means HRT-310 can provide +30V via “LP+” pin. The “Loop Power” wiring is as below.

- (1) Connect the “LP+” (+30V) of HRT-310 to the “HART+” pin of HART device.
- (2) Connect the “H+” of HRT-310 to the “HART-“ pin of HART device.
- (3) Turn the “**dip-switch of Loop Power**” in HRT-310 to “ON” position.  
(It will connect the “H-” of HRT-310 to the internal “LP-“ of HRT-310.)



(Note: HRT-710 doesn't support the Loop Power function.)

### 3. HART Introduction

#### 3.1 Analog and Digital signal

The HART communication protocol is based on the Bell 202 telephone communication standard and operates using the frequency shift keying (FSK, Figure 14) principle. The digital signal is made up of two frequencies - 1,200 Hz and 2,200 Hz representing bits 1 and 0, respectively. Sine waves of these two frequencies are superimposed on the direct current (dc) analog signal cables to provide simultaneous analog and digital communications (Figure 15).

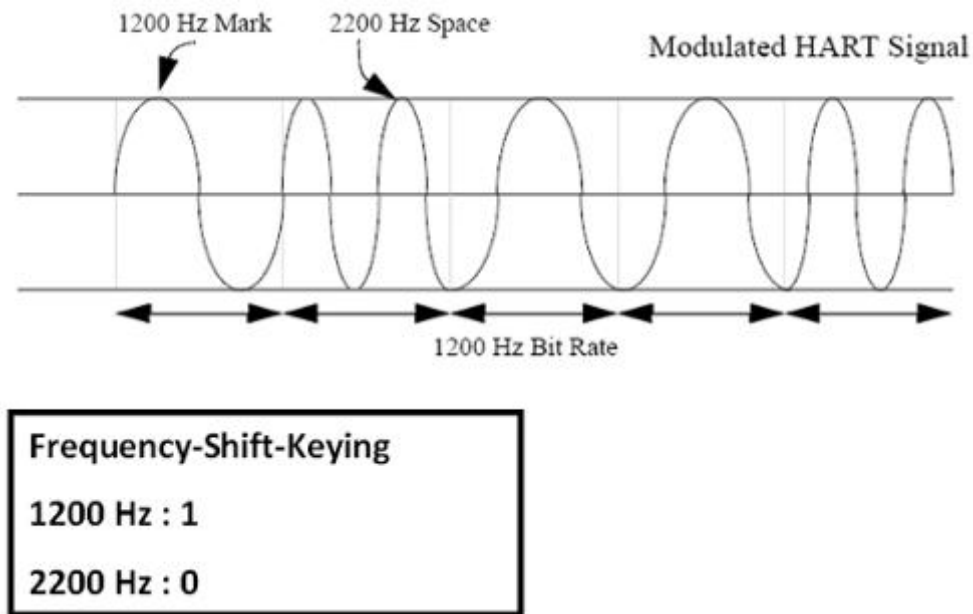

Figure 14: FSK signal

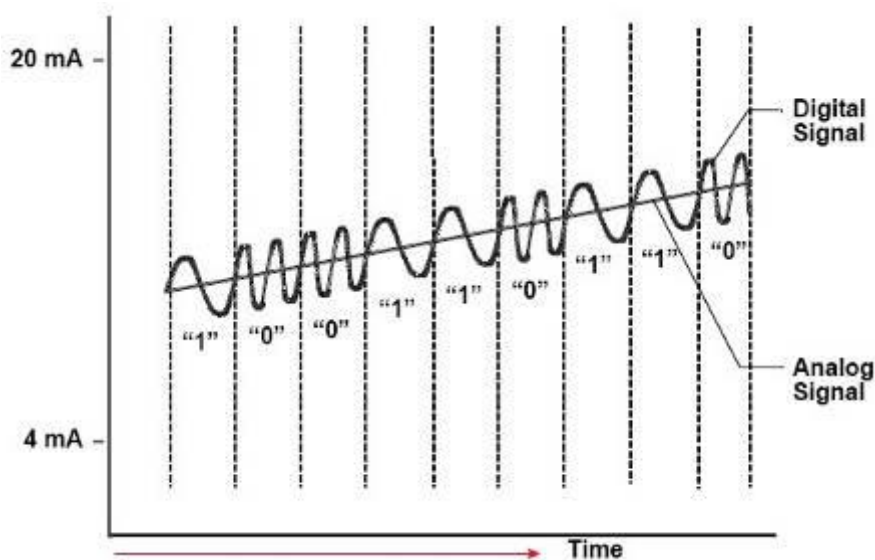

Figure 15: Analog and digital signals

## 3.2 Network topology

HART bus can operate in one of these two network configurations—point to point or multi-drop.

### 1. Point to Point Mode :

In point to point mode, the analog signal is used to communicate one process variable and the digital signal gives access to secondary variables and other data that can be used for operations, commissioning, maintenance and diagnostic purposes. Only one HART slave device can exist in HART bus and the polling address must be zero.

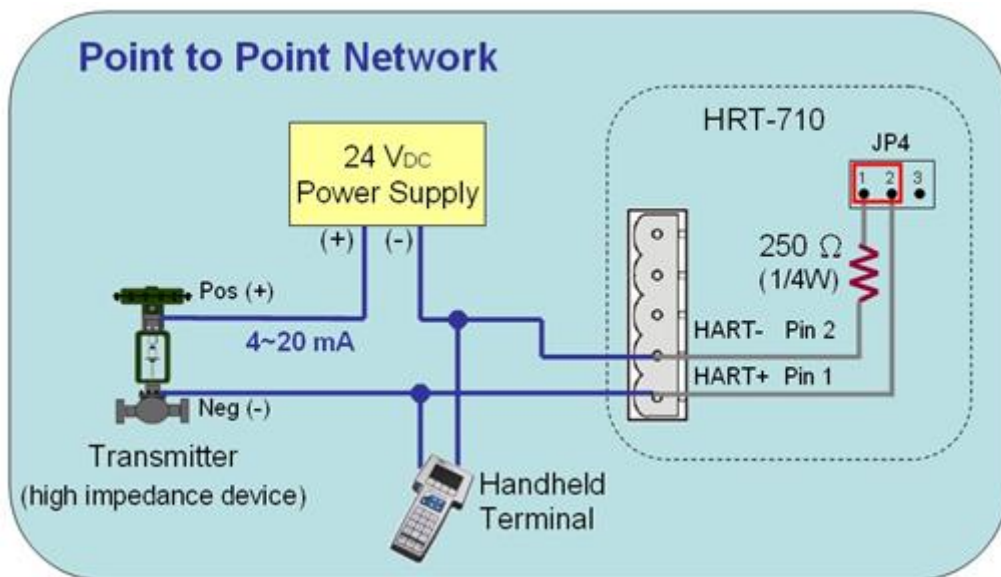

Figure 16: “Point to Point” topology

### 2. Multi-drop Mode :

In multi-drop mode, all process values are transmitted digitally. The polling address of all field devices must be bigger than 0 and between 1 ~ 15. The current through each device is fixed to a minimum value (typically 4 mA). The maximum HART device number in HART bus is up to 15.

#### [ Note ]

1. The built-in resistor in HRT-710 is 250 Ohm with 1/4W. Therefore, HRT-710 supports to connect the maximum 7 HART devices simultaneously. If the HART devices in multi-drop mode are more than 7, then users need to disconnect the built-in resistor in HRT-710 (prevent to burn down) and use the external 250 Ohm resistor with 1W.
2. The built-in resistor in HRT-310 is 250 Ohm with 1W and it can support

to connect the max. 15 HART devices.

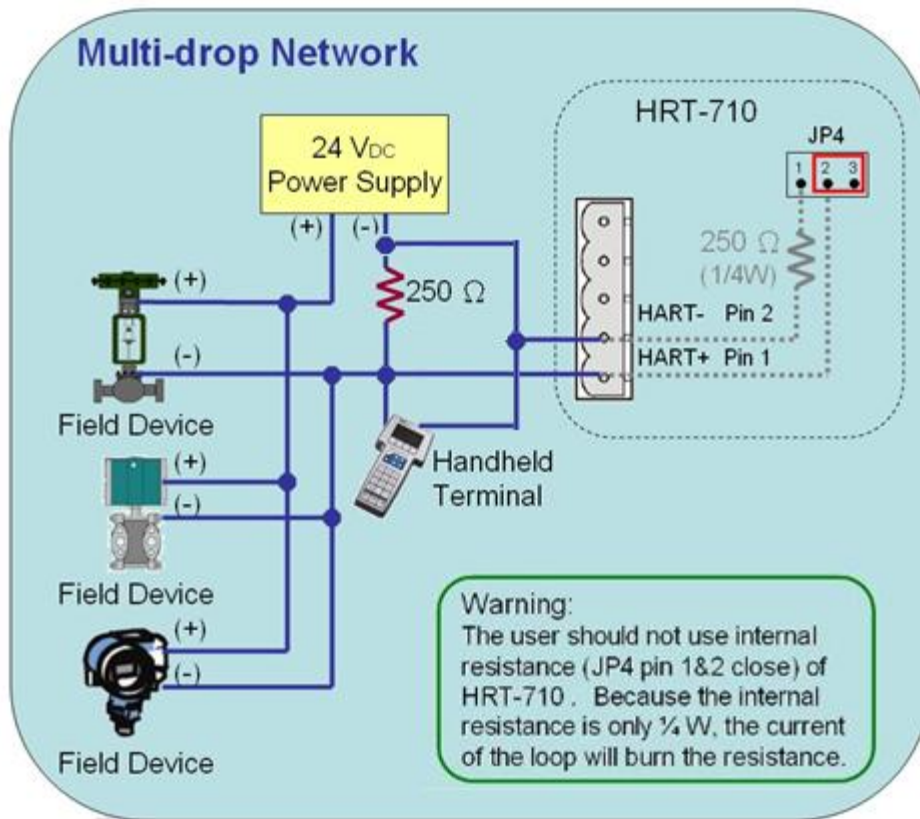

Figure 17: "Multi-drop" topology

### 3.3 HART Frame

The HART frame format is shown as below:

Preamble	Delimiter	Address	Command	Byte Count	[Data]	Check Byte
----------	-----------	---------	---------	------------	--------	------------

Master to Slave Frame

Slave to Master Frame

Preamble	Delimiter	Address	Command	Byte Count	Response Code	[Data]	Check Byte
----------	-----------	---------	---------	------------	---------------	--------	------------

Figure 18: HART frame format

#### 3.3.1 Preamble

All frames transmitted by HART master or slave devices are preceded by a specified number of "0xFF" characters and they are called the preamble. The number of preamble can't be less than 5 and more than 20.

### 3.3.2 Delimiter

This data can indicate the frame is long or short frame and the frame is master frame, slave frame or burst frame.

### 3.3.3 Address

If the HART frame is short frame, the address field is only one byte. If it is long frame, the address field is 5 bytes and include manufacturer ID, device type and device ID.

### 3.3.4 Command

The HART command set includes three classes shown as below.

- (1) Universal Command
- (2) Common-Practice Command
- (3) Device-Specific Command

<b>Command Number</b>	<b>Command Class</b>
0	Universal
•	•
•	•
•	•
30	Universal
31	Reserved
-----	
32	Common Practice
•	•
•	•
•	•
127	Reserved
-----	
128	Transmitters-Specific
•	•
•	•
•	•
253	Transmitters-Specific
-----	
254	Reserved
255	Reserved

About the often used HART command, please refer to “Appendix A: HART command”.

### 3.3.5 Byte Count

It is the number of bytes between it and the check byte the end of the HART frame.

### 3.3.6 Response Codes

It includes two bytes of status. These bytes convey three types of information: Communication errors, Command response problems and Field device status. They are shown as below.

#### [ First Byte ]

- bit 7: 1 (communication error)
- bit 6: Parity error
- bit 5: Overrun error
- bit 4: Framing error
- bit 3: Checksum error
- bit 2: 0(reserved)
- bit 1: Rx buffer overflow
- bit 0: Overflow (undefined)

[ bit 7=0 (Comm. OK) ; Bit 0~6: as an integer, not bit-mapped ]

- 0: No command-specific error
- 1: (undefined)
- 2: Invalid selection
- 3: Passed parameter too large
- 4: Passed parameter too small
- 5: Too few data bytes received
- 6: Device-specific command error (rarely used)
- 7: In write-protect mode
- 8-15: Multiple meanings
- 16: Access restricted
- 28: Multiple meanings
- 32: Device is busy
- 64: Command not implemented

#### [ Second Byte - Field device status ]

- bit 7: Field device malfunction
- bit 6: Configuration changed
- bit 5: Cold start
- bit 4: More status available
- bit 3: Analog output current fixed
- bit 2: Analog output saturated



bit 1: Non-primary variable out of limits  
bit 0: Primary variable out of limits.

[ Note ]

When HART communication error is reported in the first byte, the second byte will be 0.

### **3.3.7 Data**

The contents of the data are decided by HART command number.

### **3.3.8 Check Byte**

Every HART frame has a check byte at the last data byte. HART device can detect error frame by this byte.

## 4. Modbus Communication

### 4.1 Module Execution Process

When HRT-7(3)10 module power on, it will enter the “Initial” mode first and then enter the “Operation” mode.

- (1) When HRT-7(3)10 runs in “Initial” mode, it will execute all initial commands and the “RUN” led will flash.
- (2) When HRT-7(3)10 runs in “Operation” mode, it will execute all polling commands automatically and the “RUN” led will be always on.

[ Note ]

1. The “Auto Polling” function must be set to “Enable” and all polling command will be executed automatically.

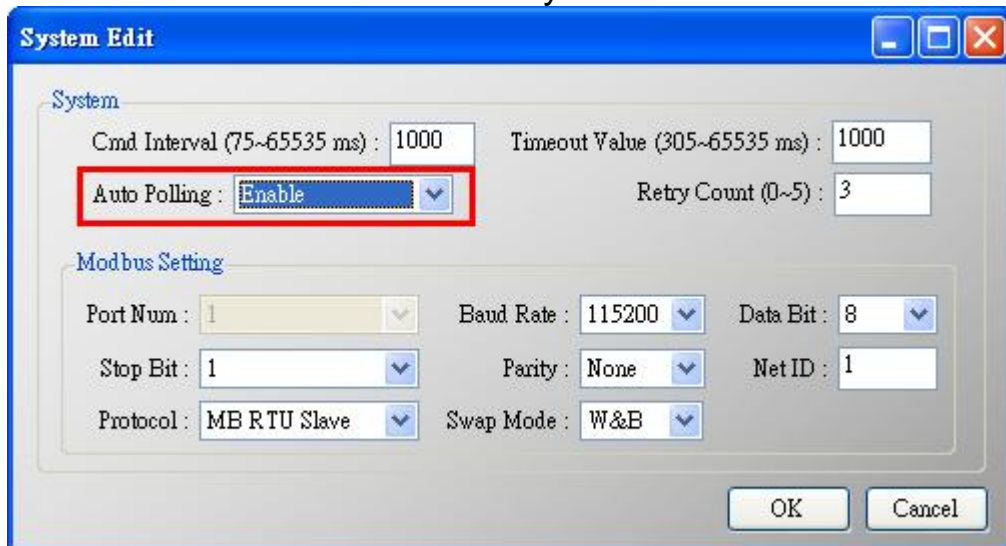

### 4.2 Modbus / HART Mapping Table

Users can access the HART device by using these Modbus address defined by HRT-7(3)10 module. These Modbus address can be divided into two parts as below.

- (1) Input Data Area (FC04)
- (2) Output Data Area (FC06, 16)

[ Note ]

The meaning of every Modbus address in the below table is according to the setting of SWAP Mode to be None. If the setting of SWAP Mode is Byte or WORD or W&B, then the meaning of every Modbus address in the below table will be moved one byte or word address.

[ Table 5: Modbus / HART Mapping Table ]

INPUT DATA AREA	MB_Addr (HEX)	MB_Addr (Decimal)	Description
	<b>[ User CMD Data ]</b>		
	0~1F3	0~499	“User CMD“ data
	<b>[ Module State Data ]</b>		
	1F4	500L	Module state machine
	1F4	500H	Module request command count
	1F5	501L	Module receive command count
	1F5	501H	Module receive error command count
	1F6	502L	Module error status
	1F6	502H	Module error command index
1F7~1F9	503~505	Reserved	
<b>[ Default CMD(0) Data ]</b>			
1FA~200	506~512	“Default CMD(0)” input data of “Module 0”	
201~207	513~519	“Default CMD(0)” input data of “Module 1”	
208~20E	520~526	“Default CMD(0)” input data of “Module 2”	
20F~215	527~533	“Default CMD(0)” input data of “Module 3”	
216~21C	534~540	“Default CMD(0)” input data of “Module 4”	
21D~223	541~547	“Default CMD(0)” input data of “Module 5”	
224~22A	548~554	“Default CMD(0)” input data of “Module 6”	
22B~231	555~561	“Default CMD(0)” input data of “Module 7”	
232~238	562~568	“Default CMD(0)” input data of “Module 8”	
239~23F	569~575	“Default CMD(0)” input data of “Module 9”	
240~246	576~582	“Default CMD(0)” input data of “Module 10”	
247~24D	583~589	“Default CMD(0)” input data of “Module 11”	
24E~254	590~596	“Default CMD(0)” input data of “Module 12”	
255~25B	597~603	“Default CMD(0)” input data of “Module 13”	
25C~262	604~610	“Default CMD(0)” input data of “Module 14”	
263~269	611~617	“Default CMD(0)” input data of “Module 15”	
<b>[ Default CMD(3)(N) Data ]</b>			
26A~276	618~630	“Default CMD(3)(N)” data of “Module 0”	
277~283	631~643	“Default CMD(3)(N)” data of “Module 1”	
284~290	644~656	“Default CMD(3)(N)” data of “Module 2”	
291~29D	657~669	“Default CMD(3)(N)” data of “Module 3”	
29E~2AA	670~682	“Default CMD(3)(N)” data of “Module 4”	
2AB~2B7	683~695	“Default CMD(3)(N)” data of “Module 5”	

2B8~2C4	696~708	“Default CMD(3)(N)” data of “Module 6”
2C5~2D1	709~721	“Default CMD(3)(N)” data of “Module 7”
2D2~2DE	722~734	“Default CMD(3)(N)” data of “Module 8”
2DF~2EB	735~747	“Default CMD(3)(N)” data of “Module 9”
2EC~2F8	748~760	“Default CMD(3)(N)” data of “Module 10”
2F9~305	761~773	“Default CMD(3)(N)” data of “Module 11”
306~312	774~786	“Default CMD(3)(N)” data of “Module 12”
313~31F	787~799	“Default CMD(3)(N)” data of “Module 13”
320~32C	800~812	“Default CMD(3)(N)” data of “Module 14”
32D~339	813~825	“Default CMD(3)(N)” data of “Module 15”
<b>[ Module Error Record Data ]</b>		
33A~373	826~883	Module Error Record 1
374~3AD	884~941	Module Error Record 2
3AE~3E7	942~999	Module Error Record 3
<b>[ Default CMD(0&amp;3) Status Data ]</b>		
3E8	1000	“Default CMD(0&3)” status of “Module 0”
3E9	1001	“Default CMD(0&3)” status of “Module 1”
3EA	1002	“Default CMD(0&3)” status of “Module 2”
3EB	1003	“Default CMD(0&3)” status of “Module 3”
3EC	1004	“Default CMD(0&3)” status of “Module 4”
3ED	1005	“Default CMD(0&3)” status of “Module 5”
3EE	1006	“Default CMD(0&3)” status of “Module 6”
3EF	1007	“Default CMD(0&3)” status of “Module 7”
3F0	1008	“Default CMD(0&3)” status of “Module 8”
3F1	1009	“Default CMD(0&3)” status of “Module 9”
3F2	1010	“Default CMD(0&3)” status of “Module 10”
3F3	1011	“Default CMD(0&3)” status of “Module 11”
3F4	1012	“Default CMD(0&3)” status of “Module 12”
3F5	1013	“Default CMD(0&3)” status of “Module 13”
3F6	1014	“Default CMD(0&3)” status of “Module 14”
3F7	1015	“Default CMD(0&3)” status of “Module 15”
3F8~419	1016~1049	Reserved
<b>[ User CMD Error Status Data ]</b>		
41A~44B	1050~1099	“User CMD(0~99)” error status
<b>[ Module Hardware Data ]</b>		
44C~44D	1100~1101	Module ID (“HART”)
44E~455	1102~1109	Module Name (16 Bytes)

	456~459	1110~1113	Module Firmware Version (8 Bytes)
	45A~47D	1114~1149	Reserved
	<b>[ Through Mode Data ]</b>		
	47E	1150L	Send count in through mode
	47E	1150H	Receive count in through mode
	47F	1151L	Receive error count in through mode
	47F	1151H	Reserved
	480	1152	Receive length in through mode
	481~50E	1153~1294	Receive data in through mode
	50F~513	1295~1299	Reserved
	<b>[ Default CMD(3)(S) Data (FW_v1.5) ]</b>		
	514~51D	1300~1309	“Default CMD(3)(S)” data of “Module 0”
	51E~527	1310~1319	“Default CMD(3)(S)” data of “Module 1”
	528~531	1320~1329	“Default CMD(3)(S)” data of “Module 2”
	532~53B	1330~1339	“Default CMD(3)(S)” data of “Module 3”
	53C~545	1340~1349	“Default CMD(3)(S)” data of “Module 4”
	546~54F	1350~1359	“Default CMD(3)(S)” data of “Module 5”
	550~559	1360~1369	“Default CMD(3)(S)” data of “Module 6”
	55A~563	1370~1379	“Default CMD(3)(S)” data of “Module 7”
	564~56D	1380~1389	“Default CMD(3)(S)” data of “Module 8”
	56E~577	1390~1399	“Default CMD(3)(S)” data of “Module 9”
	578~581	1400~1409	“Default CMD(3)(S)” data of “Module 10”
	582~58B	1410~1419	“Default CMD(3)(S)” data of “Module 11”
	58C~595	1420~1429	“Default CMD(3)(S)” data of “Module 12”
	596~59F	1430~1439	“Default CMD(3)(S)” data of “Module 13”
	5A0~5A9	1440~1449	“Default CMD(3)(S)” data of “Module 14”
	5AA~5B3	1450~1459	“Default CMD(3)(S)” data of “Module 15”
<b>O U T P U T  D A T</b>	<b>MB_Addr (HEX)</b>	<b>MB_Addr (Decimal)</b>	<b>Description</b>
	0~1F3	0~499	User command
	1F4	500L	Auto Polling function
	1F4	500H	Reserved
	1F5	501L	Reset module state function
	1F5	501H	Reserved
	1F6	502L	Output Trigger function
	1F6	502H	The index of trigger command
	1F7~1F9	503~505	Reserved
	1FA~76B	506~1899	Reserved (For Module Configuration)

<b>A</b>	76C	1900L	Channel selection in through mode
	76C	1900H	Reserved
	76D	1901	Send data length in through mode
	76E~7FB	1902~2043	Send data in through mode

**[ Note ]**

(1) MB=Modbus, CMD=Command, MOD=Module, DEV=Device

(2) 500L: The low byte of MB\_Addr 500.  
500H: The high byte of MB\_Addr 500

(3) Default CMD(num)(format):

[1] **Num:** means HART command number. When add a new HART device in module, these two default commands - "Default CMD(0)" and "Default CMD(3)" will be produced automatically.

[2] **Format:** means the format of HART command of HRT-7(3)10.

<1> Normal format (N): Use the standard HART command format.

<2> Simple format (S): Refer to "Appendix B: Command Format".

(4) The description of the "Default CMD(0 & 3)" status:

It consists of two bytes. The first byte is the state of "Default CMD(0)" and the second byte is the state of "Default CMD(3)".

Ex: If the value is 0x0100 for the MB address 1000, then the 1000L is 0x00 and the 1000H is 0x01. It means the error status of "Default CMD(0)" is 0x00 and the error status of "Default CMD(3)" is 0x01 in "Module 0".

(5) The description of the User CMD status:

The maximum number of "User CMD" is 100 (0~99). The MB address range for the error status of these User CMD is 1050~1099. It means that one MB address represents two User CMD states.

Ex: If the value is 0x0200 for the MB address 1050, then the 1050L is 0x00 and the 1050H is 0x02. It means the error status of "User CMD Index 0" is 0x00 and the error status of "User CMD Index 1" is 0x02.

(6) Module state machine:

0 — IDLE.

1 — Waits to send HART command.

2 — It is sending HART command.

3 — Waits to receive HART data.

4 — It is reading HART data.

(7) Module error status:

- 0 — No error
- 1 — Means the command has never be executed
- 2 — Receive timeout, can't receive any HART data
- 3 — Receive HART data is too short
- 4 — The delimiter of HART data has some error
- 5 — The address (the bit of master type) of HART data has some error
- 6 — The address (the bit of burst mode) of HART data has some error
- 7 — The command of HART data has some error
- 8 — The parity of HART data has error.
- 9 — The communication with HART slave device has some error and  
The error messages are recorded in the responses codes.

(8) Module error command index:

The index value indicates the latest error user command number. If the value is 255, it means no any error command happened.

(9) Module error record:

When the HART comm. error happened, HRT-7(3)10 will record the error information and it provides 3 records. The format of the error record is as below:

- Byte 0:               The length of send data (1 Byte)
- Byte 1~53:           The record of send data (Max. 53 Bytes)
- Byte 54:             The length of receive data (1 Byte)
- Byte 55~109:        The record of receive data (Max. 55 Bytes)
- Byte 110~113:       The time stamp record (4 Bytes)
- Byte 114~115:       Reserved (2 Bytes)

(10) Module status reset function:

When set the value is bigger than zero, the module will clear “module request count”, “module response count”, “module error count”, “module error status” and set “module error command index” to 255.

(11) Auto Polling function:

When set the value to be 1, the module will execute all HART polling commands automatically.

(12) Output Trigger function:

If change the value, the module will refer to the index value (0~99, 255 is for through mode) of trigger command to execute the corresponding user command.



Ex: If the index of trigger command is 0 and the output trigger function value is 1, when change the value of output trigger function from 1 to 2, the module will execute the user command (index = 0).

(13) Default CMD(3)(S) Data: **(FW\_v1.5)**

By using the address, users do not need to add the simple format of User CMD(3). Just do the below setting, then **HMI or SCADA can get the HART Cmd(3) data easily.**

[1] Set "Default CMD(3) mode" to "Polling".

[2] Set "Swap mode" to "W&B".

[3] Run "Save to Device" function.

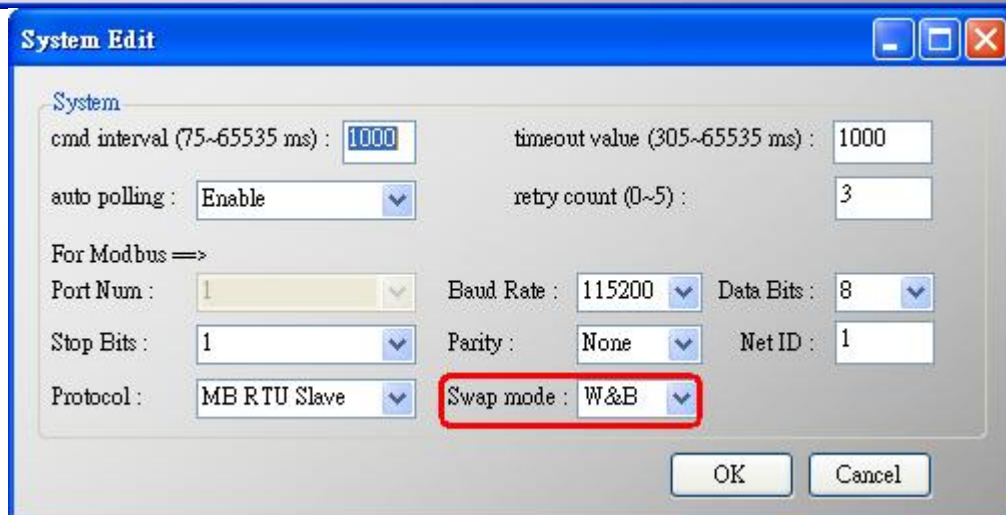
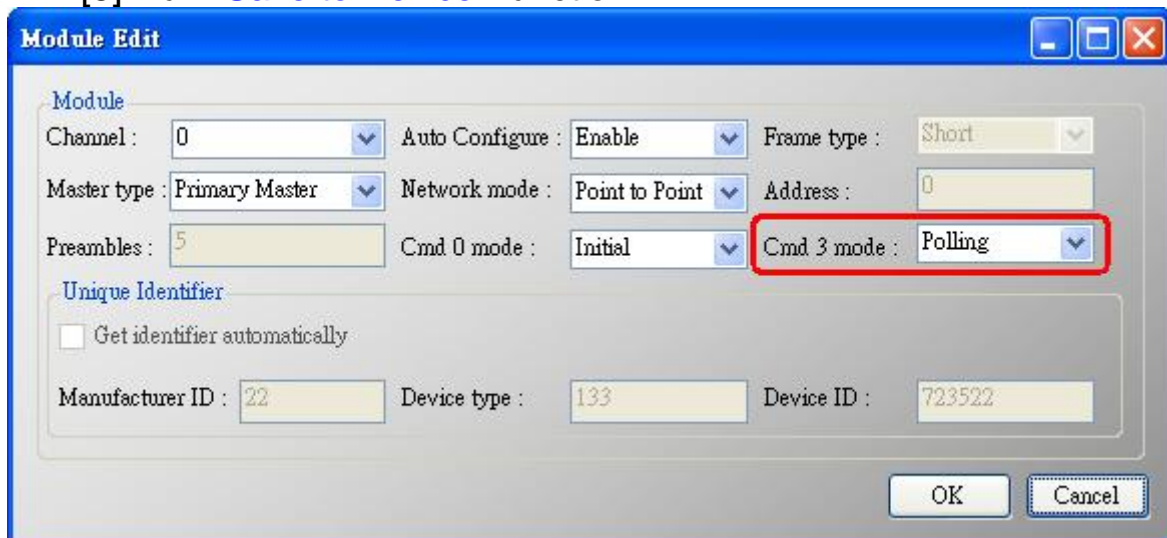

### 4.3 Diagnostic Messages

Please refer to section 4.3 - Modbus / HART Mapping Table. The related MB address is shown as below.



Input Data Area	Description
500~502	Module state data
826~883	Module error record data
1000~1015	“Default CMD(0&3)” status data
1050~1099	“User CMD(0~99)” error status

## 4.4 Through Mode

In this mode, users can send and receive the HART command directly. Please refer to the below steps.

Step 1: Set the “Channel” to 0. (Through Mode just support channel 0)  
[\[MB:1900L\]](#)

Step 2: Set the “Send length”. [\[MB:1901\]](#)

Step 3: Set the “HART command data”. [\[MB: 1902~2043\]](#)

Ex: 0xFF 0xFF 0xFF 0xFF 0xFF 0x02 0x80 0x00 0x00 0x82

Step 4: Set the “Auto Polling” to 0. [\[MB:501L\]](#) (In this mode, “Auto Polling” function can’t be enabled.)

Step 5: Set the “The index of trigger command” to 255. [\[MB:502H\]](#)

Step 6: Get the receive count from “Receive count in through mode”  
[\[MB:1150H\]](#) and error count from “Error count in through mode”  
[\[MB:1151L\]](#).

Step 7: Change the “Output Trigger function” value. [\[MB:502L\]](#)

Step 8: Get the value of “Receive count in through mode” and “Error count in through mode” until one of them is different than the last value.

Step 9: If the “Receive count in through mode” is different than the last value, the user can get the receive length from “Receive length in through mode” and the user can get receive data from “Receive data in through mode” [\[MB:1153 ~ \]](#) according to receive data length. [\[MB:1152\]](#)

If the “Error count in through mode” is different than the last value, it means it can’t receive any data.

## 4.5 Data Exchange Example

In this example, use ICP DAS MB/RTU master tool (Download from: [http://ftp.icpdas.com.tw/pub/cd/8000cd/napdos/modbus/modbus\\_utility/](http://ftp.icpdas.com.tw/pub/cd/8000cd/napdos/modbus/modbus_utility/)) to send the HART command 0 and receives the hardware information of

HART slave via the HRT-7(3)10 gateway.

Step 1: Please connect the PC、HRT-7(3)10 and HART Slave device.

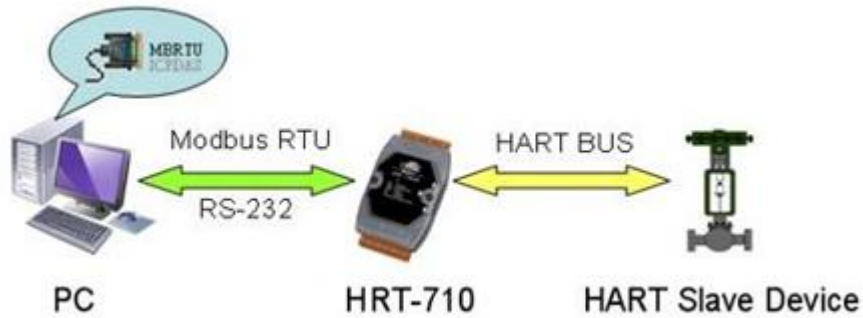

Figure 21: Hardware connection

Step 2: Set the module to the default settings.

(1) **HRT-710**: Set the DIP switch in the backplane of HRT-710 to the “default” position.

(2) **HRT-310**: Set the “Default” dip switch to be “ON” position.

Please reboot the module and the default settings are as below.

Item	Value
Baud rate	115200 bps
Date bits	8 bits
Stop bits	1 bit
Parity	None
Net ID (Modbus ID)	1
Protocol	Modbus RTU Slave

Step 3: Waiting for the “RUN” led of HRT-7(3)10 to be always on.

Step 4: Run the MB/RTU tool (like Figure 22) on PC.

- (1) Set the PC COM port number
- (2) Set the baud rate to 115200
- (3) Set the Line control to “N,8,1”
- (4) Click “Open” button

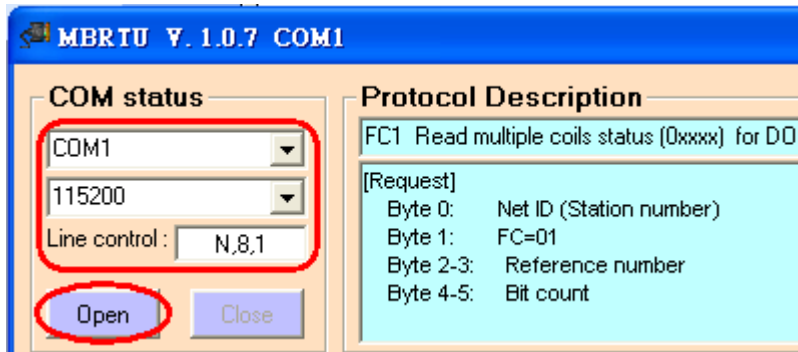

Figure 22: MB/RTU Tool

Step 5: Send the Modbus command : 0x01 0x04 0x01 0xFA 0x00 0x07 0x90 0x05 [MB: 0x1FA~0x200, total word length is 7.]

Step 6: Receive and analyze the response data.

Here are the Modbus response data:

0x01 0x04 0x0E 0x10 0x00 0x3F 0xFE 0x08 0x04 0x01 0x05 0x1B 0x10 0x1B 0x00 0xE8 0x97 0x33 0xCC

The HART data is 7 Words (14 Bytes) as below:

Word 0: 0x10 (Byte 1) 0x00 (Byte 0)

Word 1: 0x3F (Byte 3) 0xFE (Byte 2)

Word 2: 0x08 (Byte 5) 0x04 (Byte 4)

Word 3: 0x01 (Byte 7) 0x05 (Byte 6)

Word 4: 0x1B (Byte 9) 0x10 (Byte 8)

Word 5: 0x1B (Byte 11) 0x00 (Byte 10)

Word 6: 0xE8 (Byte 13) 0x97 (Byte 12)

The HART command 0 format is 2 bytes response code and 12 bytes data.

**[ Response code1 ]**

Byte 0: 0x00 → means “No Error”

**[ Response code2 ]**

Byte 1: 0x10 → means “More Status Available”

**[ Response data bytes of command 0 ]**

Byte 2: 0xFE → Constant value

Byte 3: 0x3F → Manufacturer ID, 0x3F = “Eckardt”

Byte 4: 0x04 → Manufacturer’s device ID

Byte 5: 0x08 → Number of preambles needed in the request

Byte 6: 0x05 → Command set revision number

Byte 7: 0x01 → Transmitter specific revision code

Byte 8: 0x10 → Software revision

Byte 9: 0x1B → Hardware revision

Byte 10: 0x00 → Flags  
 Byte 11~13: 0x1B 0x97 0xE8 → Device ID number

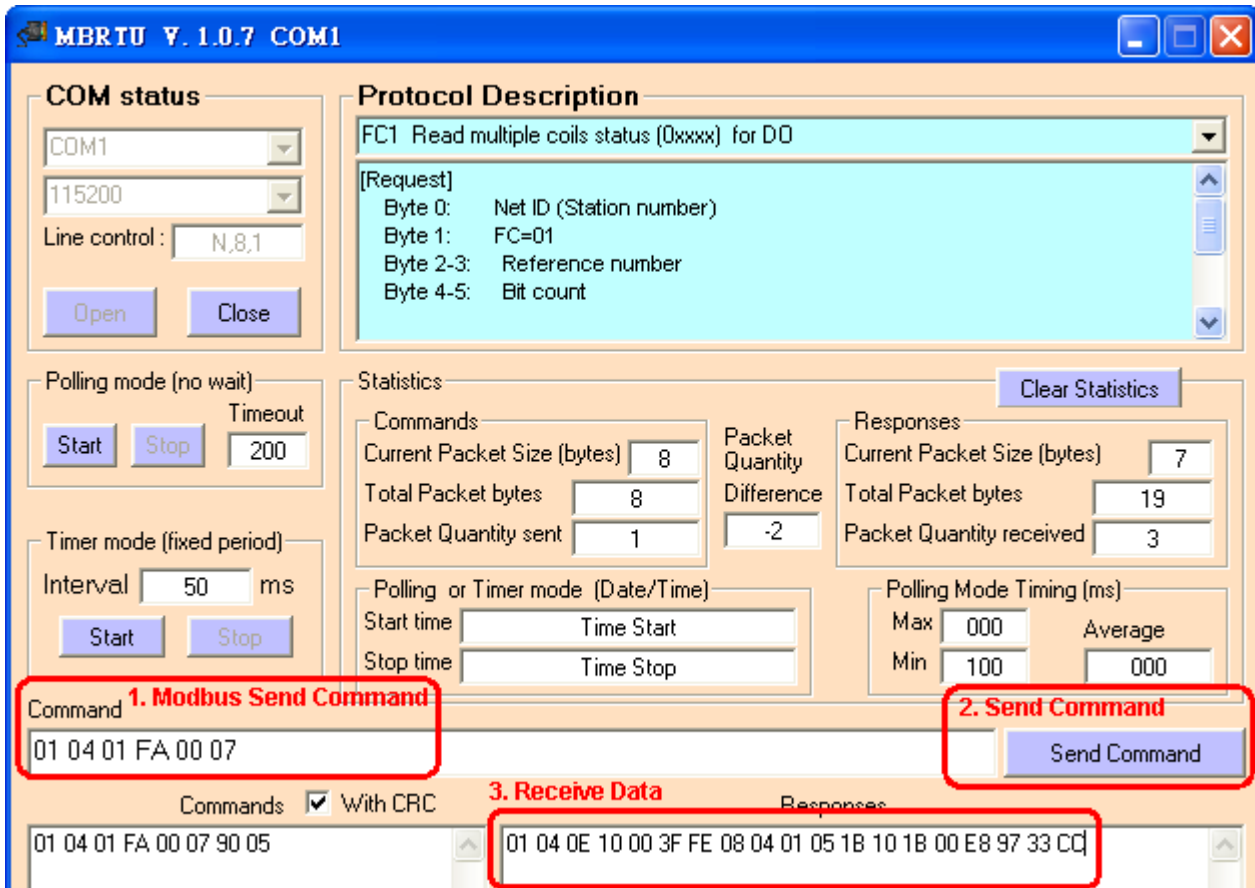

Figure 23: Modbus RTU send and receive data

## 5. HG\_Tool Application

### 5.1 Install .NET Compact Framework

It needs the runtime environment with .NET Framework 2.0 or above to execute the HG\_Tool in PC. If .NET Framework 2.0 or above exists in PC, the section 5.1 can be omitted.

◆ Microsoft .Net Framework Version 2.0:

<http://www.microsoft.com/downloads/details.aspx?FamilyID=0856each-4362-4b0d-8edd-aab15c5e04f5&DisplayLang=en>

◆ Microsoft .Net Framework Version 3.5:

<http://www.microsoft.com/downloads/details.aspx?familyid=333325FD-AE52-4E35-B531-508D977D32A6&displaylang=en>

The install steps are shown in the below:

◆ Press “**Next**” to the next step.

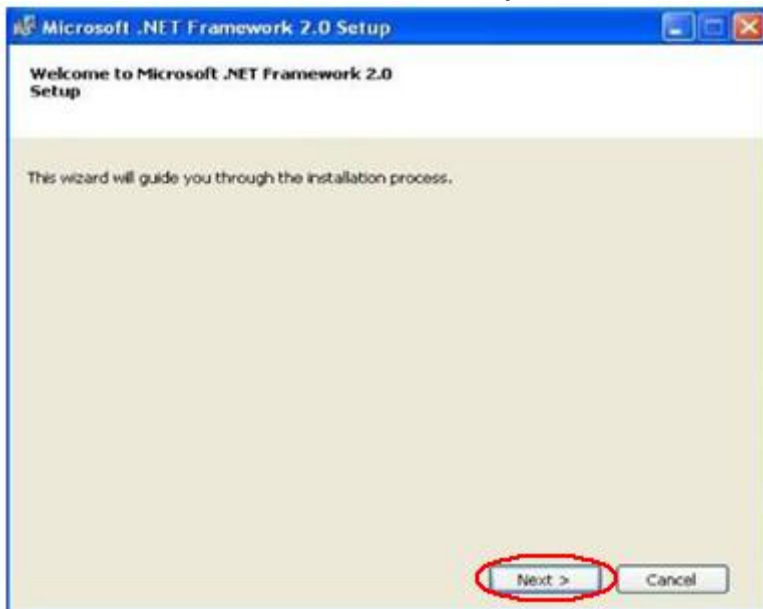

Figure 24: Install .NET Framework—Step1

◆ Select the “**I accept the terms of the License Agreement**” and click “**Install**” button.

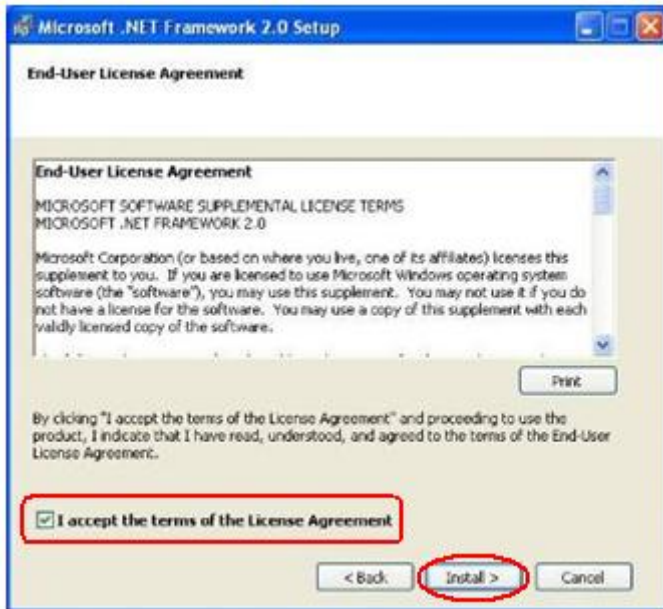

Figure 25: Install .NET Framework—Step2

◆ After finishing the installation, press “**Finish**” button to exit.

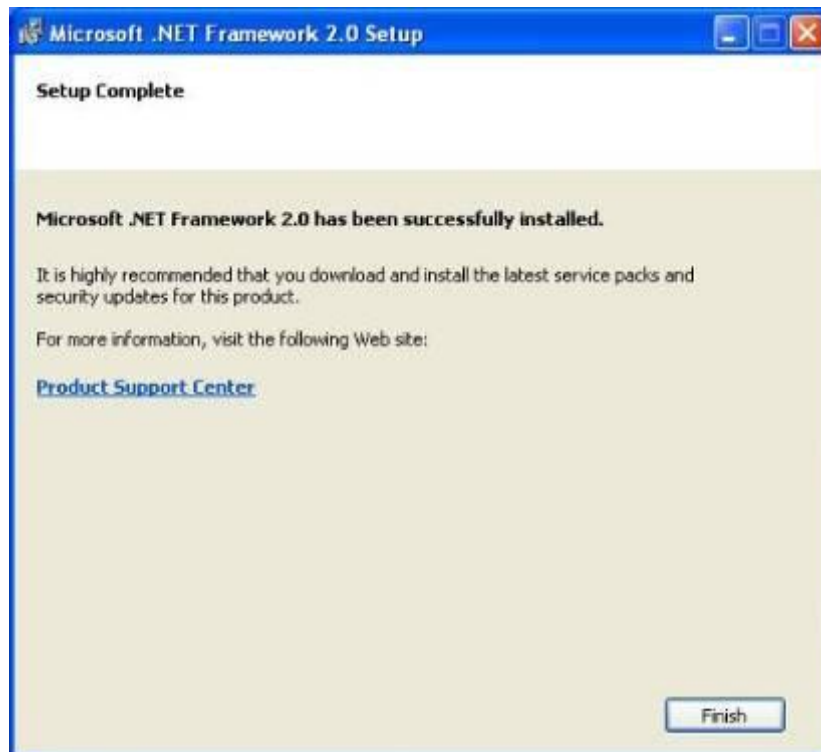

Figure 26: Install .NET Framework—Step3

## 5.2 Install HG\_Tool

Step 1 : Download the installation file of “HG\_Tool” from the CD-ROM disk

("CD:\hart\gateway\utilities\hg\_tool") or the web site  
["ftp://ftp.icpdas.com.tw/pub/cd/fieldbus\\_cd/hart/gateway/utilities/hg\\_tool/"](ftp://ftp.icpdas.com.tw/pub/cd/fieldbus_cd/hart/gateway/utilities/hg_tool/)

Step 2 : Execute the **Setup.exe** file to install the "HG\_Tool" Utility.



Figure 27: Install the utility

Step 3 : Click the "**Next**" button to continue. If you want to change the installation destination, click "**Browse**" button to set the installation path.



Figure 28: Set the installation path

Step 4 : Click the “**Next**” button to confirm installation

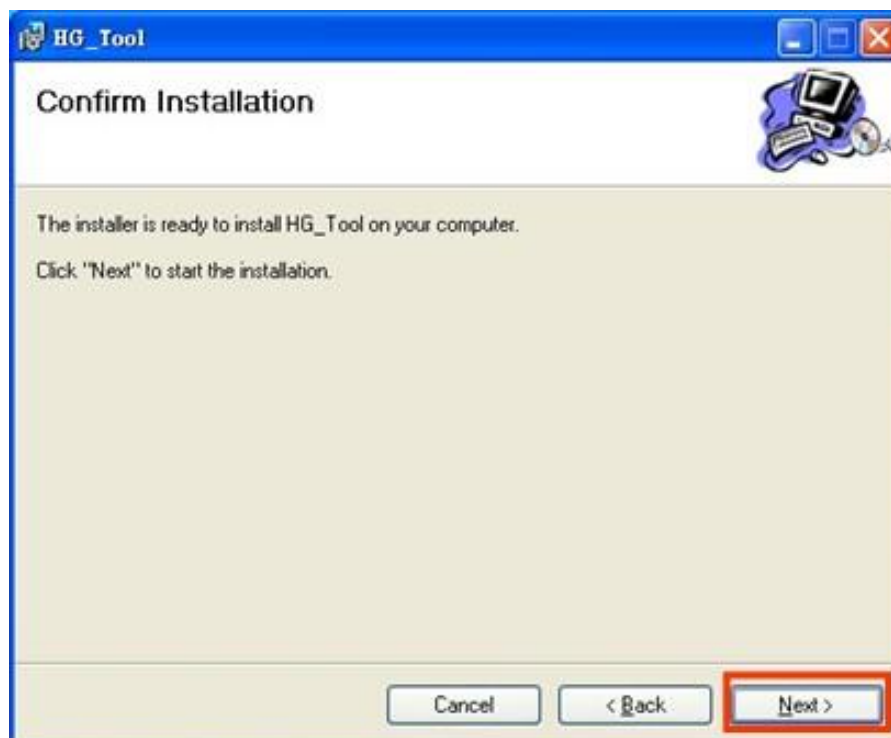

Figure 29: Confirm installation

Step 5 : Click the “**Close**” button to finish and exit the installation program



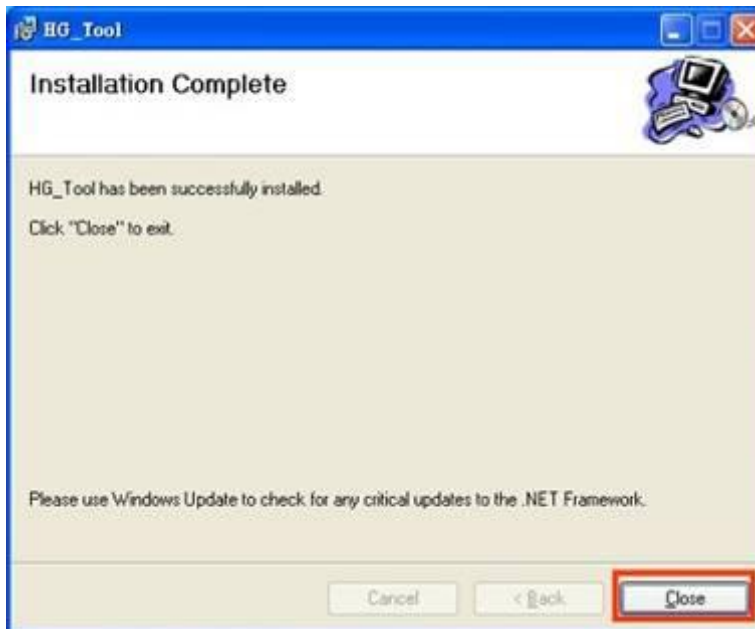

Figure 30: Installation completion

Step 6 : After finishing the installation of the HG\_Tool, users can find the utility as shown in the following screen shot.

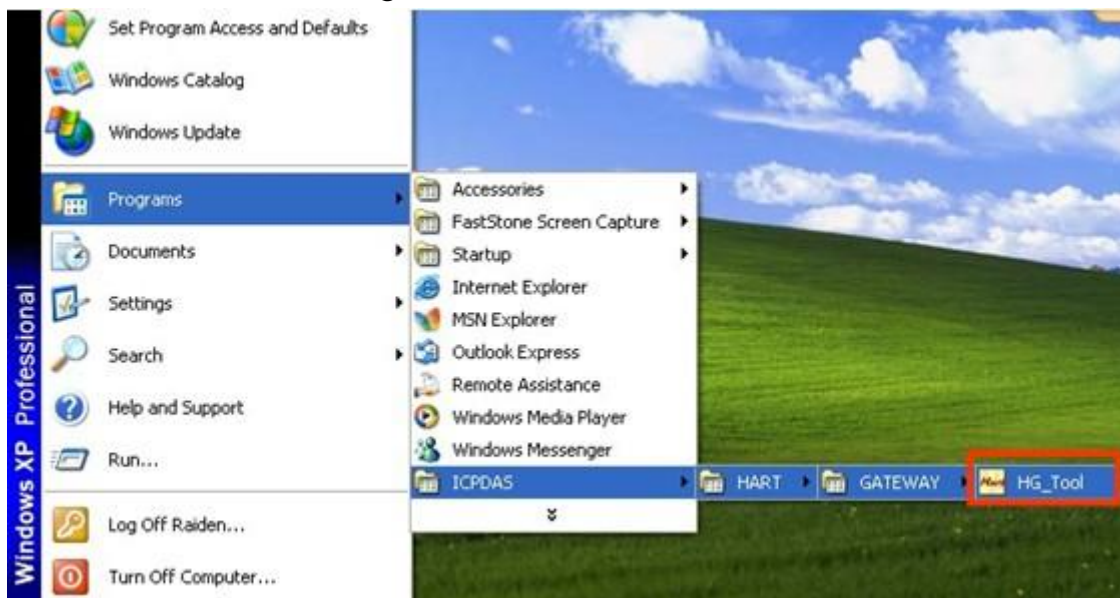

Figure 31: The path of HG\_Tool

### 5.3 HG\_Tool Utility

The main window of HG\_Tool utility is shown as Figure 32.





Figure 32: Main window of the utility



The main window of the HG\_Tool has 4 parts as below:

- (1) Traffic Light
- (2) Connection Status
- (3) Connection Control
- (4) Tools

### 5.3.1 Traffic Light :

1.  => The com port of PC has not be opened yet.
2.  => The com port of PC is open and try to connect to HRT-7(3)10.
3.  => The PC connect to HRT-7(3)10 successfully.

### 5.3.2 Connection Status :

1.  =>The com port of PC has not be opened.
2.  => The com port of PC is open and try to connect to module.

3.  => The PC connect to HRT-7(3)10 successfully.

### 5.3.3 Connection Control :

1. **“Connect”** button:

When clicks this button, the PC will open the com port and try to connect to HRT-7(3)10 module.

2. **“Disconnect”** button:

When clicks this button, the PC will break the connection of the HRT-7(3)10 and close the com port.

### 5.3.4 Tools :

The HG\_Tool includes 9 parts as below :

- (1) Communication Settings
- (2) Device Information
- (3) Device Configuration
- (4) Default Output Data
- (5) Address Map
- (6) Device Diagnostic
- (7) Through Mode
- (8) Format Translation
- (9) About

#### 5.3.4.1 Communication Settings

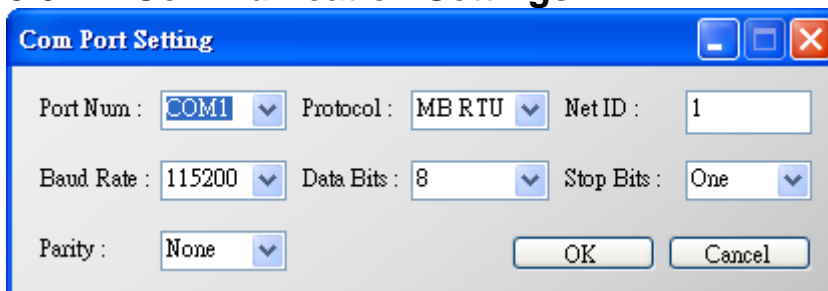

Figure 33: The window of communication settings

It is used to set the PC communication parameters. These settings must be the same with HRT-7(3)10 module.

Port Num: Com 1~ Com 255

Protocol: MB RTU or MB ASCII (MB = Modbus)

Net ID: 1~247

Baud Rate: 1200~115200 bps  
 Data Bits: 7/8 bits  
 Stop Bits: 1/2 bits  
 Parity: None / Odd / Even

### 5.3.4.2 Device Information

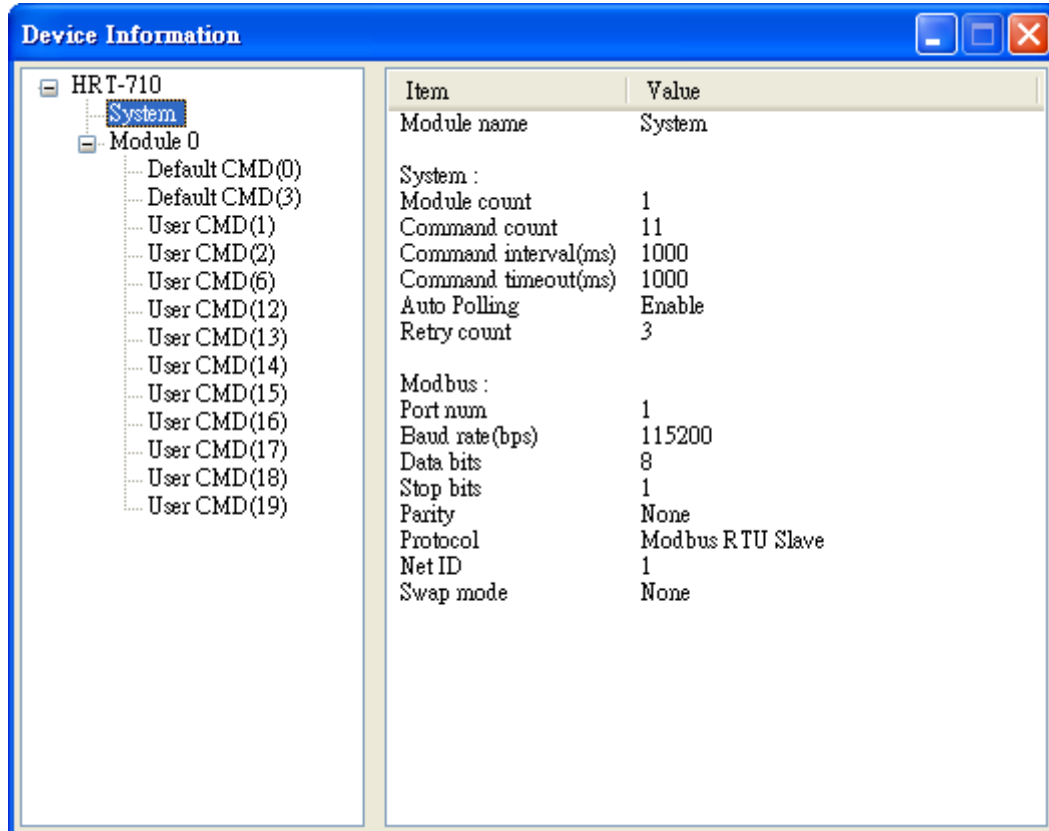

Figure 34: The window of device information

It shows the configuration of the HRT-7(3)10 module. When clicking the left item, it will show the item data in the right side. About the data of these items is shown as Table 6.

[ Table 6: The data of the node ]

Node	Behavior	Data
HRT-710	click	Module name: HRT-710 / HRT-310 Firmware version: V01.5

System	click	<p>Module name: System</p> <p><b>[ System: ]</b></p> <p>Module count: 0~16</p> <p>Command count: 0~100</p> <p>Command interval (ms): 75~65535</p> <p>Command timeout (ms): 305~65535</p> <p>Auto Polling: Enable/Disable</p> <p>Retry count: 0~5</p> <p><b>[ Modbus: ]</b></p> <p>Port num: 0~3</p> <p>Baud rate (bps): 1200~115200</p> <p>Data bits: 7/8</p> <p>Stop bits: 1/2</p> <p>Parity: None/Odd/Even</p> <p>Protocol: Modbus RTU Slave / Modbus ASCII Slave</p> <p>Net ID: 1~247</p> <p>Swap mode: None, Byte, Word, W&amp;B</p>
System	right click	<p>Include the below two options:</p> <p><b>1. Basic Operation:</b> Read/Write module information by using window option.</p> <p><b>2. Advanced Operation:</b> Read/Write module information by using address mapping.</p>
Module	click	<p>Module name: Module</p> <p>Channel: 0</p> <p>Auto Configuration: Enable/Disable</p> <p>Network: Point to Point / Multi-drop (Preamble length: 5~20) (Master type: Primary/Secondary Master) (Frame type: Short/Long Frame) (Module address: 0~15) (Auto Get Unique ID: Enable/Disable) (Manufacturer ID: 1 byte) (Device type: 1 byte) (Device ID: 3 bytes) Default Command(0): Disable/Initial/Polling Default Command(3): Disable/Initial/Polling</p>

Default CMD	click	Module name: Default CMD Module index: 0~15 Command num: 0~255 Command mode: Initial/Polling Command format: Normal/Simple Command in size: 2~255 Command out size: 0~255 Command in address Command out address
Default CMD	right click	Include the below two options: <b>1. Basic Operation:</b> Read/Write the Default CMD data by using window option. <b>2. Advanced Operation:</b> Read/Write the Default CMD data by using address mapping.
User CMD	click	Module name: User CMD Module index: 0~15 User command index: 0~99 Command num: 0~255 Command mode: Initial/Polling/Manual Command format: Normal/Simple Command in size: 2~255 Command out size: 0~255 Command in address Command out address
User CMD	right click	Include the below two options: <b>1. Basic Operation:</b> Read/Write the User CMD data by using window option. <b>2. Advanced Operation:</b> Read/Write the User CMD data by using address mapping.

## 1. The “Basic Operation” of System item :

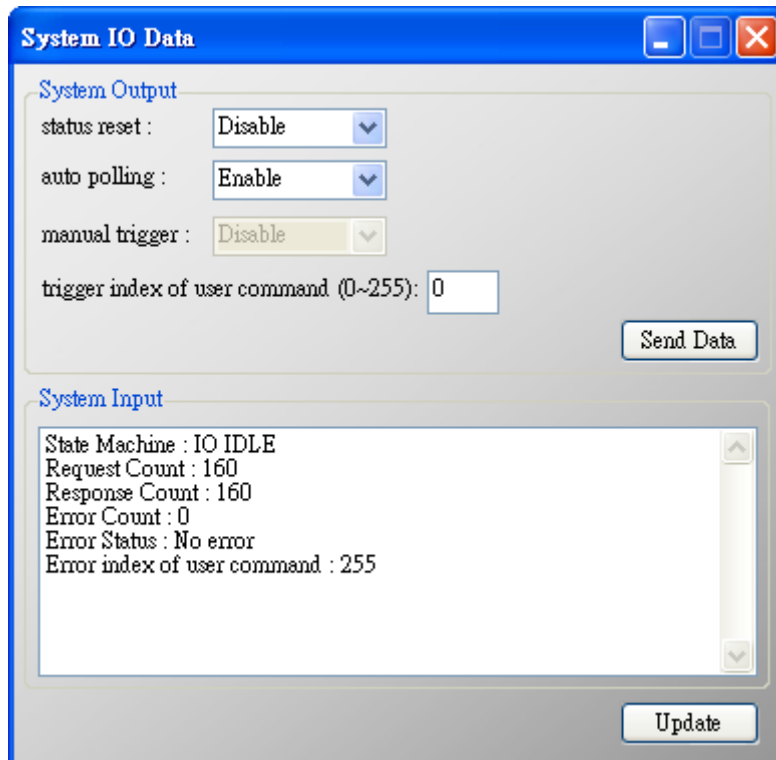

Figure 35: The system window of basic operation

### (1) System Output:

#### [1] status reset:

When set the item to “Enable”, the module will clear “module request count”, “module response count”, “module error count”, “module error status” and set “module error command index” to 255.

#### [2] auto polling:

When set the item to “Enable”, the module will execute all HART polling commands automatically.

#### [3] manual trigger:

When set the item to “Enable”, the module will execute the user command once according to the value of “trigger index of user command” field.

#### [4] trigger index of user command:

If users want to execute user command by manual mode, users must set the index value first.

#### [5] “Send Data” button:

When click the button, it will update data in the “System Output” area to HRT-7(3)10 module.



## **(2) System Input:**

### **[1] State Machine:**

It will show the state machine of HRT-7(3)10 module.

### **[2] Request Count (0~255):**

It will show the request count of **HART UserCmd**.

### **[3] Response Count (0~255):**

It will show the response count of **HART UserCmd**.

### **[4] Error Count (0~255):**

It will show the response error count of **HART UserCmd**.

### **[5] Error Status:**

It will show the error status of **HART UserCmd**.

### **[6] Error index of user command:**

It will show the latest **HART UserCmd** that has error happened. If the index value is 255, it means no error happened.

### **[7] “Update” button:**

When click the button, it will update “System Input” data from the HRT-7(3)10 module.

## **2. The “Advanced Operation” of System item :**

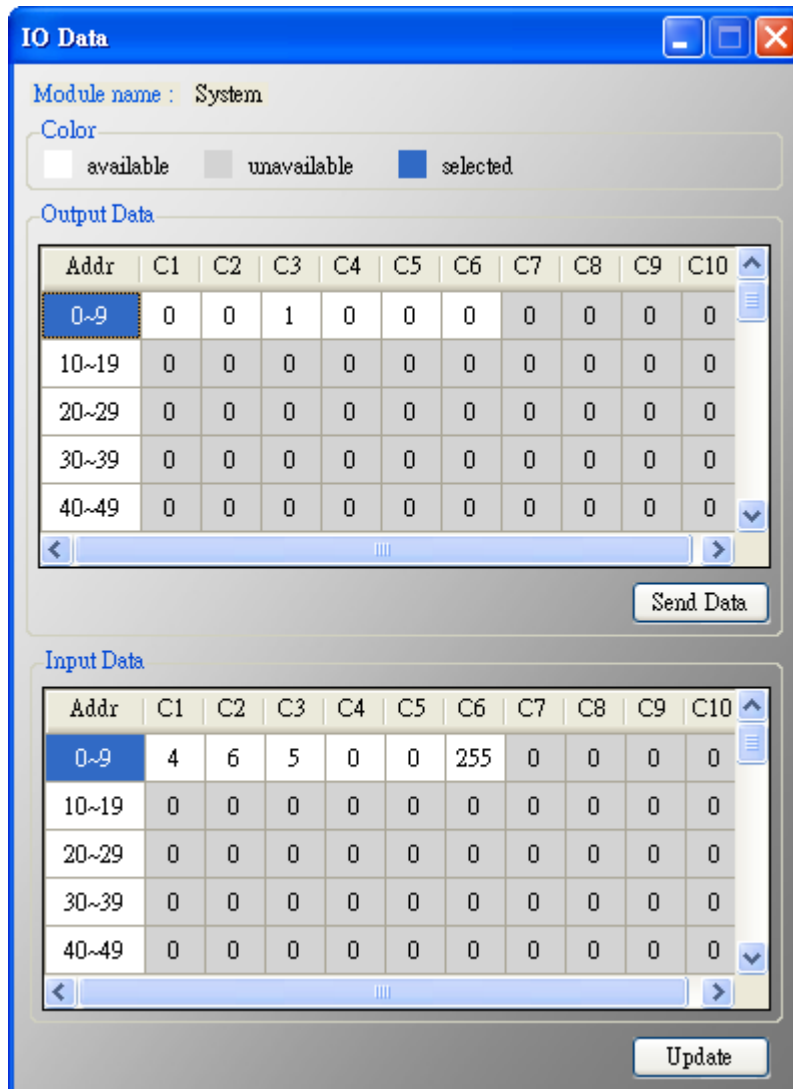

Figure 36: The system window of advanced operation

**(1) Output Data:**

It has 6 bytes data. When click the “Send Data” button, it will send the output data to HRT-7(3)10. (MB\_Addr: 500~502 in Output Data Area)

**(2) Input Data:**

It has 6 bytes data. When click the “Update” button, it will update the data from HRT-7(3)10. (MB\_Addr: 500~502 in Input Data Area)

**3. The “Basic Operation” of “Default/User CMD” item :**

In the function, only supports HART command 0, 1, 2, 3, 6, 11, 12, 13, 14, 15, 16, 17, 18, 19 and the different HART command will show the different user command window (EX: The window of HART

command 0 and 6 is shown as below).

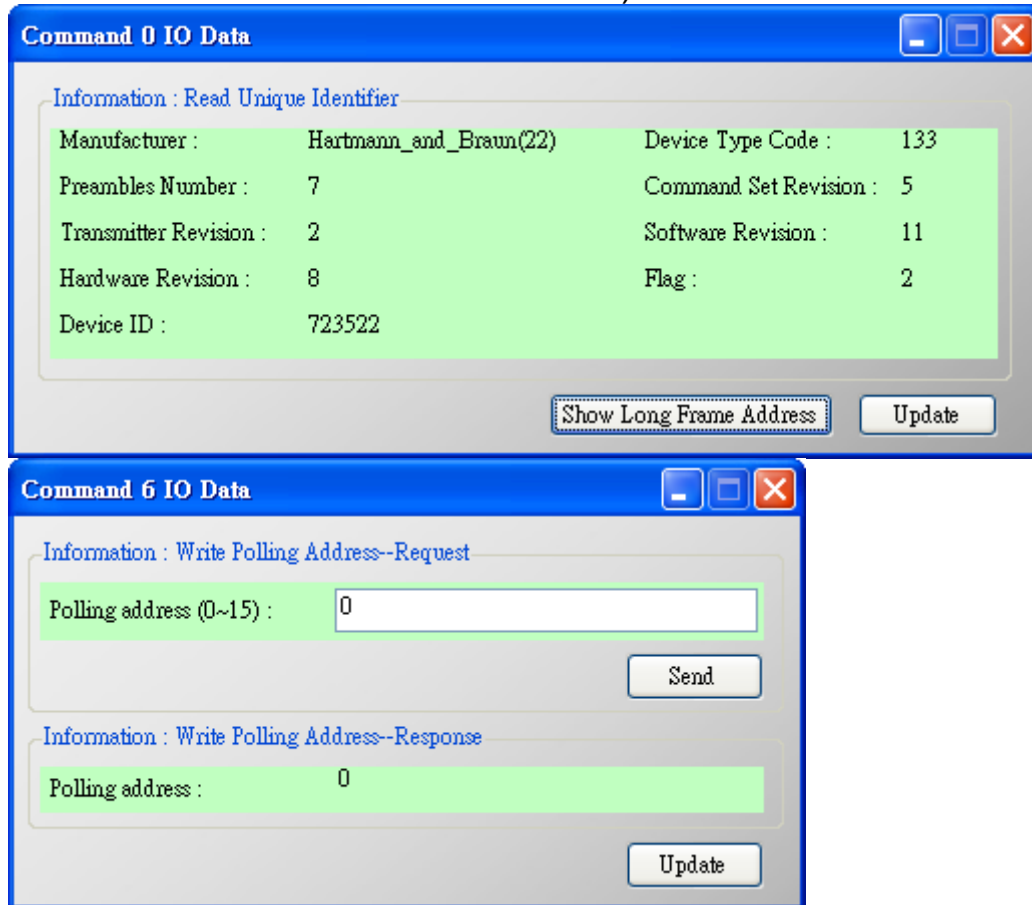

Figure 37: The user command window of basic operation

(1) **“Send”** button:

When click the button, it will send the output data to HRT-7(3)10 but the output data will not be sent from HART channel of HRT-7(3)10. If users want to send the output data to HART device, please refer to the “manual trigger” operation.

(2) **“Update”** button:

When click the button, it will update the input and output data from HRT-7(3)10 module.

#### 4. The “Advanced Operation” of “Default/User CMD” item :

Users can read/write HART command data via address mode.

[ Note ]

1. About the “Input data” area of user command, the first 2 bytes are response code1 and code2 of HART command and the left bytes are the HART command data.

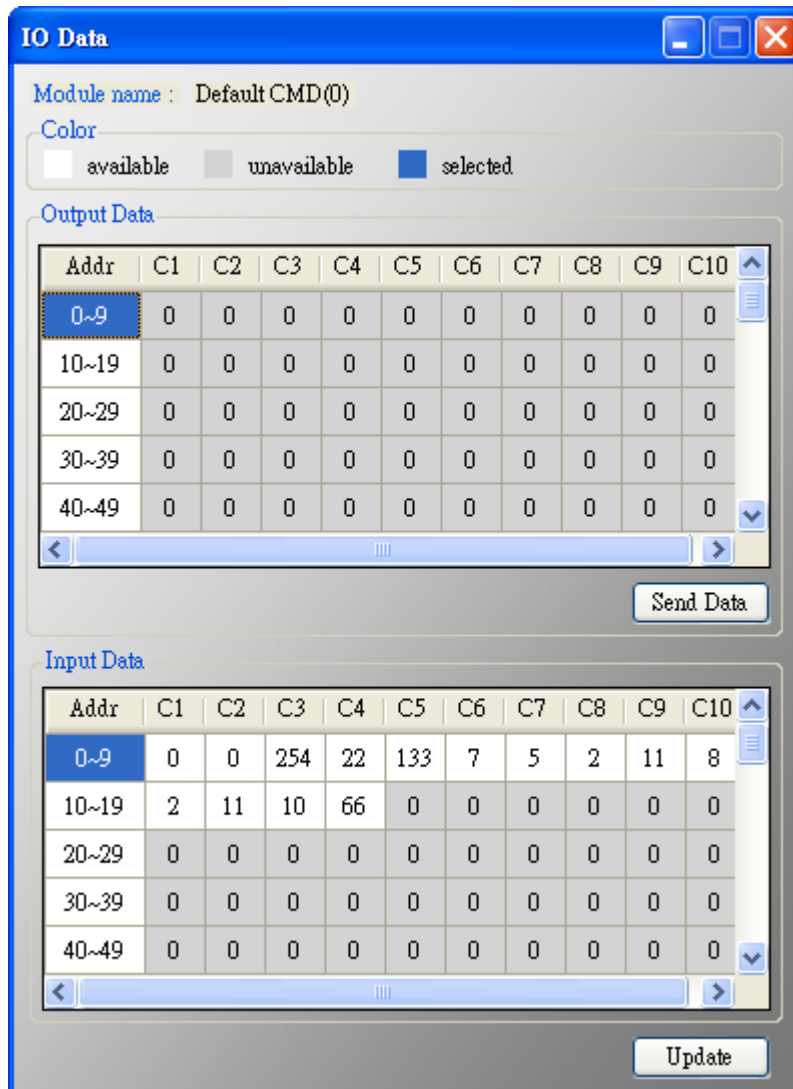

Figure 38: The user command window of advanced operation

(1) **“Send Data”** button:

When click the button, it will send the output data to HRT-7(3)10.

(2) **“Update”** button:

When click this button, it will update the input and output data from HRT-7(3)10.

### 5.3.4.3 Device Configuration

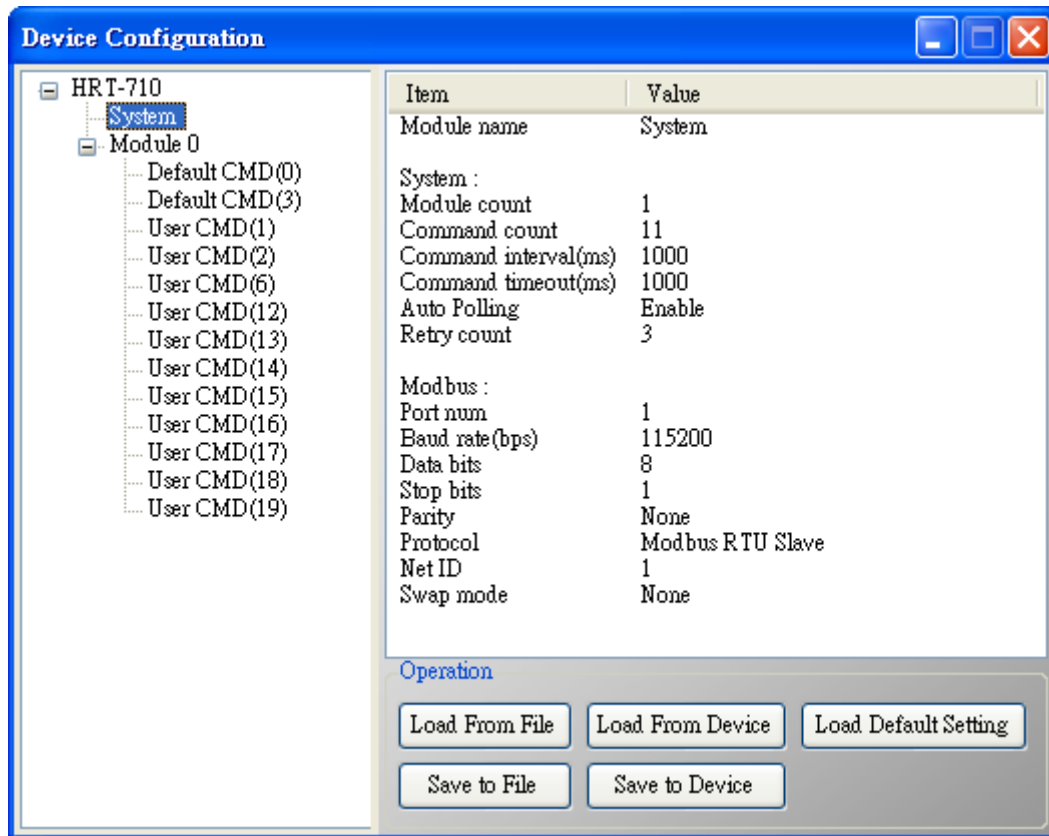
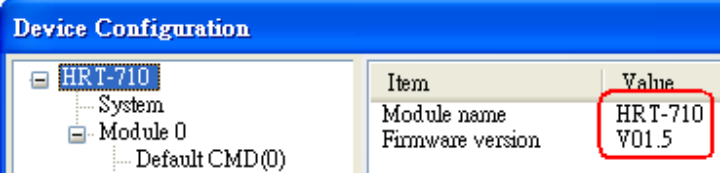
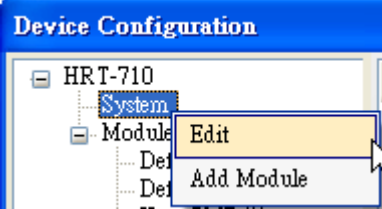
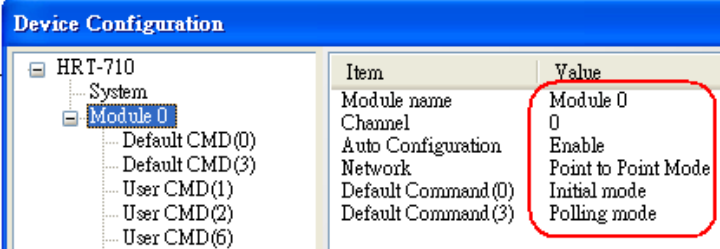

Figure 39: The window of device configuration

It will show the system configuration of HRT-7(3)10 and users can also configure module here. When click the left item, it will show the corresponding item information in the right side of window. The following is detailed description.

[ Table 6: The data of the node ]

Node	Behavior	Data
HRT-710	click	Module name Firmware version 
System	click	Module name: System <b>[System:]</b> Module count: 0~16 Command count: 0~100 Command interval (ms): 75~65535 Command timeout (ms): 305~65535 Auto Polling: Enable/Disable

		<p>Retry count: 0~5</p> <p><b>[Modbus:]</b></p> <p>Port num: 0~3</p> <p>Baud rate (bps): 1200~115200</p> <p>Data bits: 7/8</p> <p>Stop bits: 1/2</p> <p>Parity: None/Odd/Even</p> <p>Protocol: Modbus RTU Slave / Modbus ASCII Slave</p> <p>Net ID: 1~247</p> <p>Swap mode: None, Byte, Word, W&amp;B</p>
System	right click	 <p>Include the below two options:</p> <ol style="list-style-type: none"> <li><b>Edit:</b> Configure the Modbus and HART comm. settings of HRT-7(3)10.</li> <li><b>Add Module:</b> Add new HART device in HRT-7(3)10.</li> </ol>
Module	click	 <p>Module name: Module</p> <p>Channel: 0</p> <p>Auto Configuration: Enable/Disable</p> <p>Network: Point to Point / Multi-drop (Preamble length: 5~20) (Master type: Primary/Secondary Master) (Frame type: Short/Long Frame) (Module address: 0~15) (Auto Get Unique ID: Enable/Disable) (Manufacturer ID: 1 byte) (Device type: 1 byte) (Device ID: 3 bytes) Default Command(0): Disable/Initial/Polling Default Command(3): Disable/Initial/Polling</p>

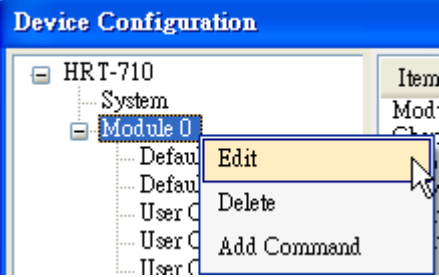
Module	right click	 <p>Include the below three options:</p> <ol style="list-style-type: none"> <li><b>Edit:</b> Configure the comm. settings of the HART device.</li> <li><b>Delete:</b> Delete the HART device.</li> <li><b>Add Command:</b> Add new HART command for the HART device.</li> </ol>
Default CMD	click	<p>Module name: Default CMD  Module index: 0~15  Command num: 0~255  Command mode: Initial/Polling  Command format: Normal/Simple  Command in size: 2~255  Command out size: 0~255  Command in address  Command out address</p>
User CMD	click	<p>Module name: User CMD  Module index: 0~15  User command index: 0~99  Command num: 0~255  Command mode: Initial/Polling/Manual  Command format: Normal/Simple  Command in size: 2~255  Command out size: 0~255  Command in address  Command out address</p>

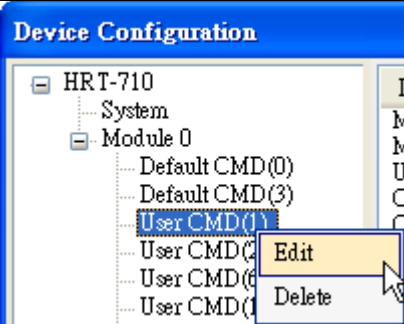

User CMD	right click	 <p>Include the below two options:</p> <ol style="list-style-type: none"> <li><b>Edit:</b> Configure the comm. settings of the User CMD.</li> <li><b>Delete:</b> Delete the HART User CMD.</li> </ol>
----------	-------------	---

### 1. “System Edit” window:

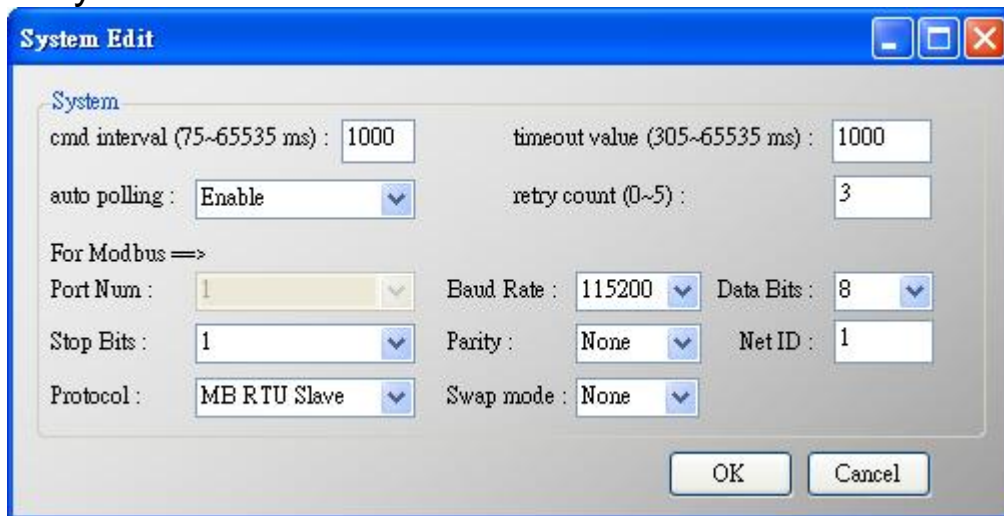

Figure 40: The “System Edit” window

It is used to set the comm. parameters of HART and Modbus.

(1) cmd interval (75~65535 ms): The polling interval of HART Cmd.

EX: HART Cmd 1 request → HART Cmd1 response → wait (cmd interval) → HART Cmd 2 request → HART Cmd 2 response → wait (cmd interval) → ...

(2) timeout value (305~65535 ms): The timeout value of HART Cmd.

(3) Auto polling: If the function is enabled, HRT-7(3)10 will execute all HART polling Cmd automatically.

(4) Retry count (0~5): When HART comm. error happened, HRT-710

will re-send the HART Cmd for “Retry count” times.

(5) The following are the Com Port comm. setting of HRT-7(3)10.

- [1] Baud Rate: 1200~115200 bps.
- [2] Data Bits: 7 or 8.
- [3] Stop Bits: 1 or 2
- [4] Parity: None / Odd / Even.
- [5] Net ID: 1~247.
- [6] Protocol: MB RTU Slave or MB ASCII Slave.
- [7] Swap mode: None / Byte / Word / W&B (The swap mode of Modbus comm.)

EX: 2 words data (0x1234, 0x5678) from HRT-710. Users can set the swap mode for different data format.

Swap mode	Data
None	0x1234 0x5678
Byte	0x3412 0x7856
Word	0x5678 0x1234
W&B	0x7856 0x3412

## 2. “Module Edit” window:

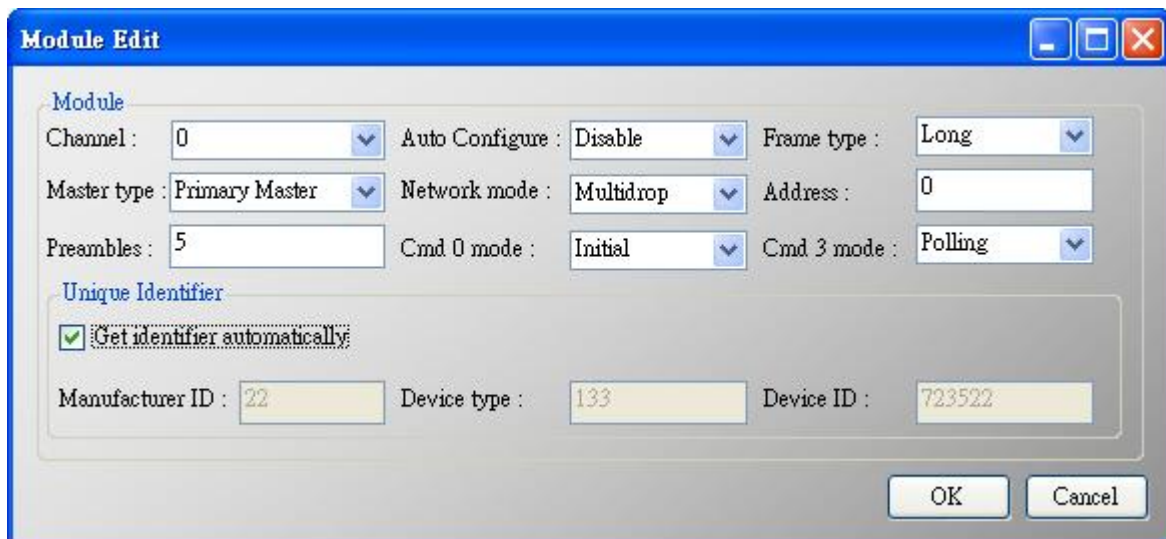

Figure 41: The “Module Edit” window

It is used to set the comm. mode for HART devices.

(1) Channel: 0~7. (Only channel 0 supports now)

(2) Auto Configure: If enables this function, HRT-7(3)10 will detect the “frame type”, “address”, “preambles”, “manufacturer ID”, “device type” and “device ID” of HART device automatically.

**[Note]** If enables this function, just supports HART “Point to Point” mode.

(3) Frame type: Short or Long frame.

(4) Master type: Primary or Secondary Master.

**[Note]** In general, HRT-7(3)10 should be the “Primary Master”.

(5) Network mode: “Point to Point” or “Multi-drop” mode.

**Note :**

[1] “Point to Point”: Only one HART slave device in HART bus.

[2] “Multi-drop”: More than one HART devices can be in HART bus.

(6) Address: 0~15.

**Note :**

[1] If the address of HART device is 0, it means in the “Point to Point” mode.

[2] If the address of HART device is between 1 and 15, it means in the “Multi-Drop” mode.

(7) Preambles: 5~20.

(8) Get identifier automatically: If the frame type of HART slave device is long frame, users can enable this function to get unique ID automatically by short frame address.

(9) Manufacturer ID: Users can set the manufacturer ID for HART device. If the frame type is “short”, users can omits this setting.

(10) Device type: Users can set the device type for HART device. If the frame type is “short”, users can omits this setting.

(11) Device ID: Users can set the device ID for HART device. If the frame type is “short”, users can omits this setting.

(12) Cmd 0 mode: Disable / Initial / Polling.

(13) Cmd 3 mode: Disable / Initial / Polling.

**Disable:** module will not execute the default HART Cmd.

**Initial:** module will execute the default HART Cmd automatically when in “Initial” mode.

**Polling:** module will execute the default HART Cmd automatically when in “Operation” mode.

### 3. “User CMD Edit” window:

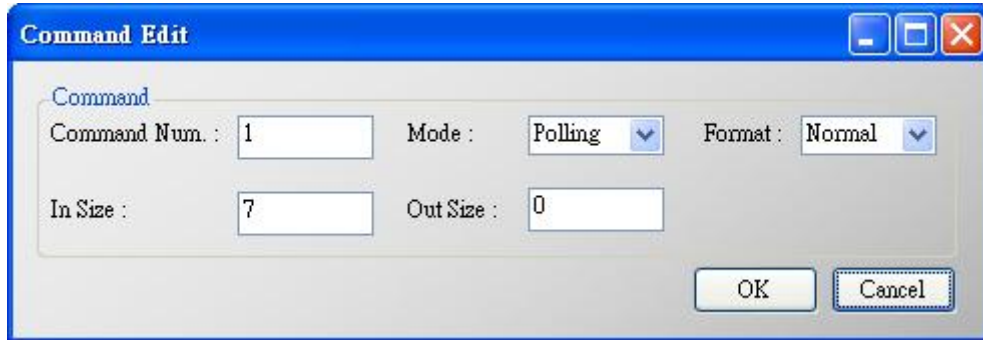

Figure 42: The command window

It is used to set the comm. parameter for HART User CMD.

(1) Command Num.: Set the HART command number.

(2) Mode: Initial / Polling / Manual.

Initial: The module will run this command in initial mode.

Polling: The module will run this command in operation mode.

Manual: The module will run this command by manual.

(3) Format: Normal / Simple. (Data exchange format between HART and Modbus)

[1] **Normal:** When read / write HART data by Modbus, the data format is HART standard command format.

[2] **Simple:** When read / write HART data by Modbus, the data format is simple format defined by HRT-7(3)10. The detailed description, please refer to the appendix B - **command format**. (In this mode, the HMI or SCADA software can read or write HART data and don't need to process any data. Now, it is only supported HART command number: 1, 2 and 3.)

(4) In Size: Set the input data length of HART command.

Note: The size includes 2 bytes response code and data size of HART command. (Ex: HART Cmd 0 = 2(response code) +12 =14)

(5) Out Size: Set the output data length of HART command.

(Ex: HART command 0 = 0, HART command 6 = 1)

### 5.3.4.4 Default Output Data

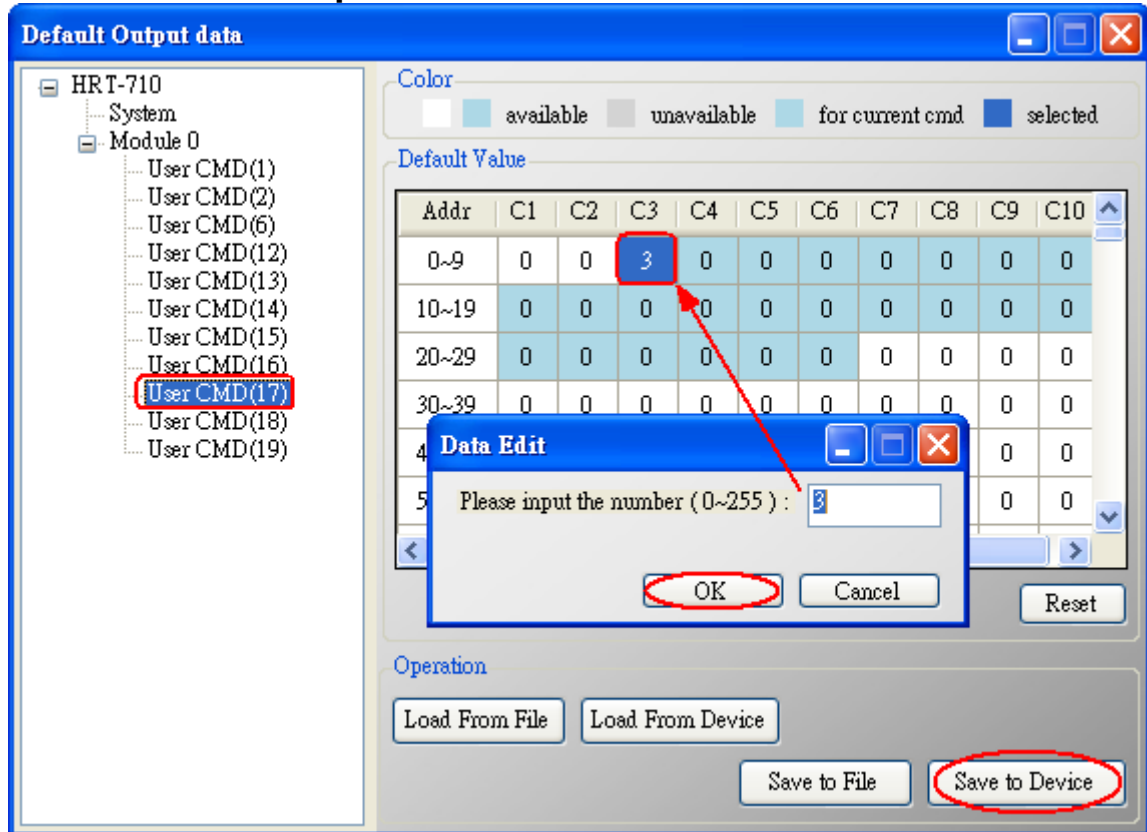

Figure 43: The window of default output data

It is used to set the default value for all **UserCMD** output data.

- (1) Click the left “User CMD” item and if the output length of the “User CMD” is not zero, then the occupied address will be blue in the right window.
- (2) Double click the address field and it will show the “Data Edit” window to set the default value.

### 5.3.4.5 Address Map

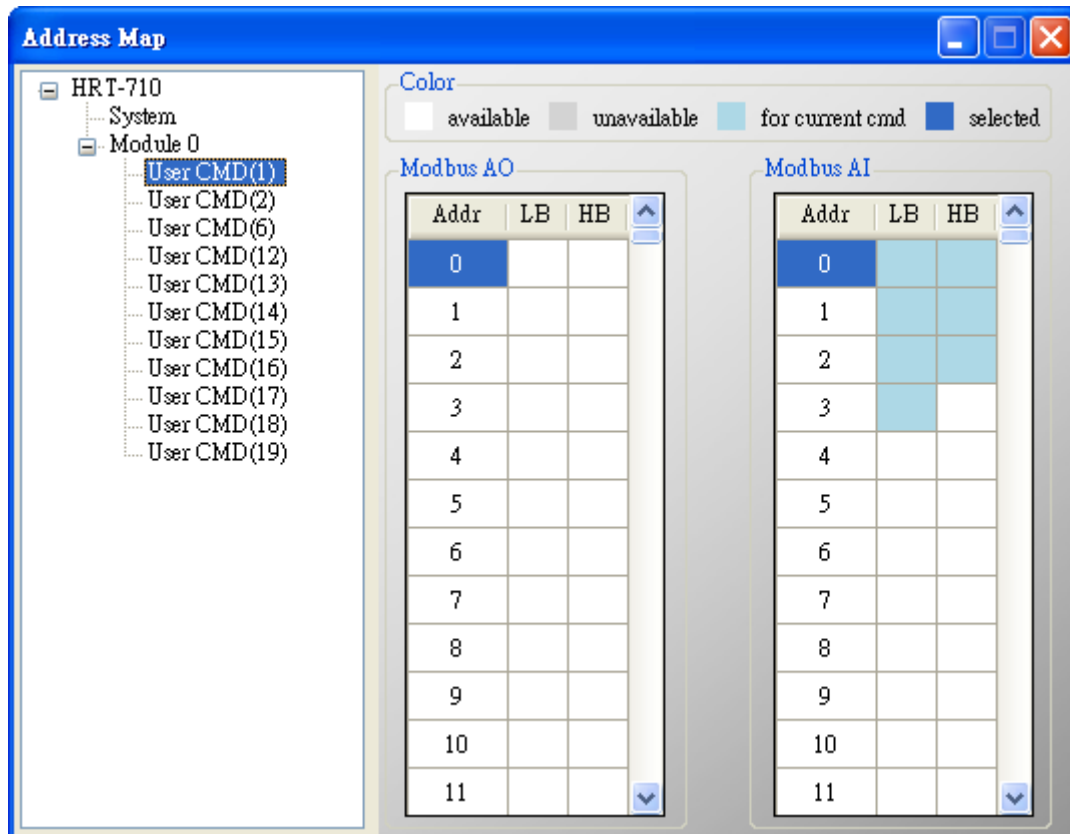

Figure 44: The window of address map

It is used to show the MB address for all User CMD.

- (1) Click the left “User CMD” item and the occupied address of the “User CMD” will be blue in the right Modbus AO or Modbus AI table.
- (2) The data of Modbus AI table can be read by MB Function Code 4.
- (3) The data of Modbus AO table can be read by MB Function Code 3 and written by MB Function Code 6 or 16.

**[ Note ]**

1. The MB address of the default command is fixed, so users can refer to section 4.3 – “Modbus / HART Mapping Table” to get the address.

### 5.3.4.6 Device Diagnostic

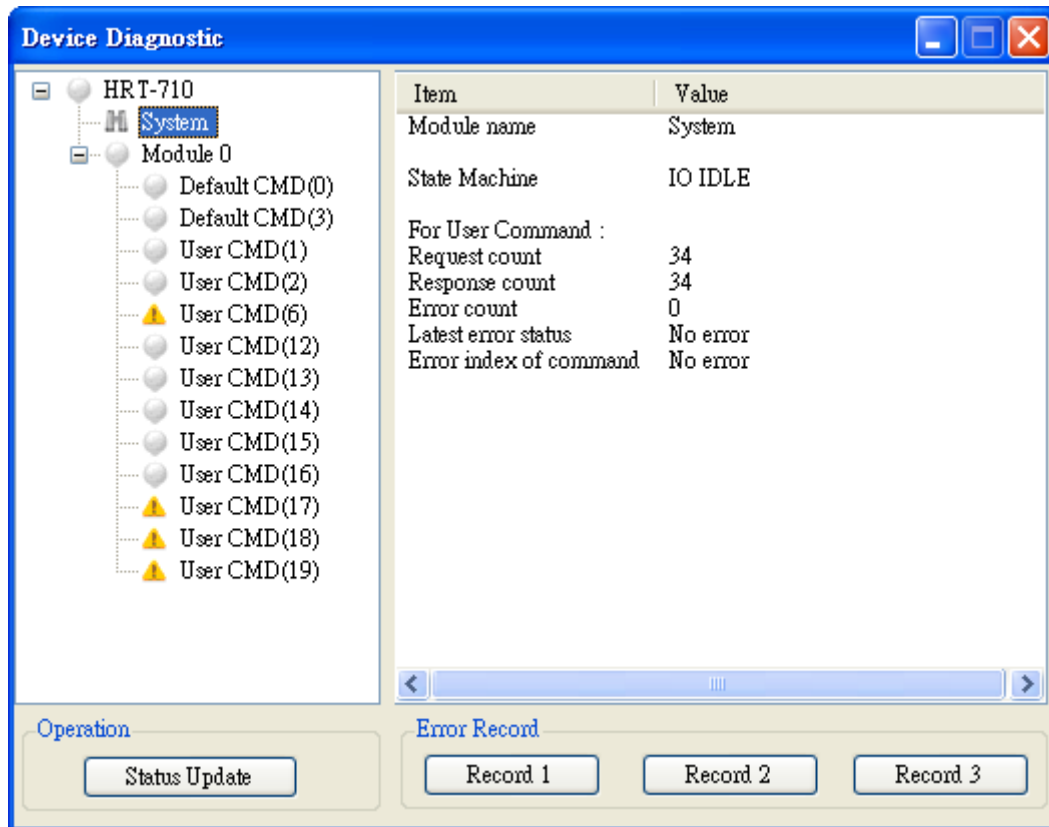





Figure 45: The window of device diagnostic

It is used to show the status of HART command in HRT-7(3)10.

(1) Click the left “User CMD” item and the icon of the item will show the status described as below:

1.  → It means no error.
2.  → It means the command has never been executed.
3.  → It means the command has error and the error status shows at the right side of the window.
4.  → It means the item is selected.

(2) “**Status Update**” button: Refresh the status of HART Cmd.

(3) “**Record**” button: HRT-7(3)10 will record the latest error command and save to “Record 1~3”. Users can get these records by click “Record 1”, “Record 2” and “Record 3” button.

### 5.3.4.7 Through Mode



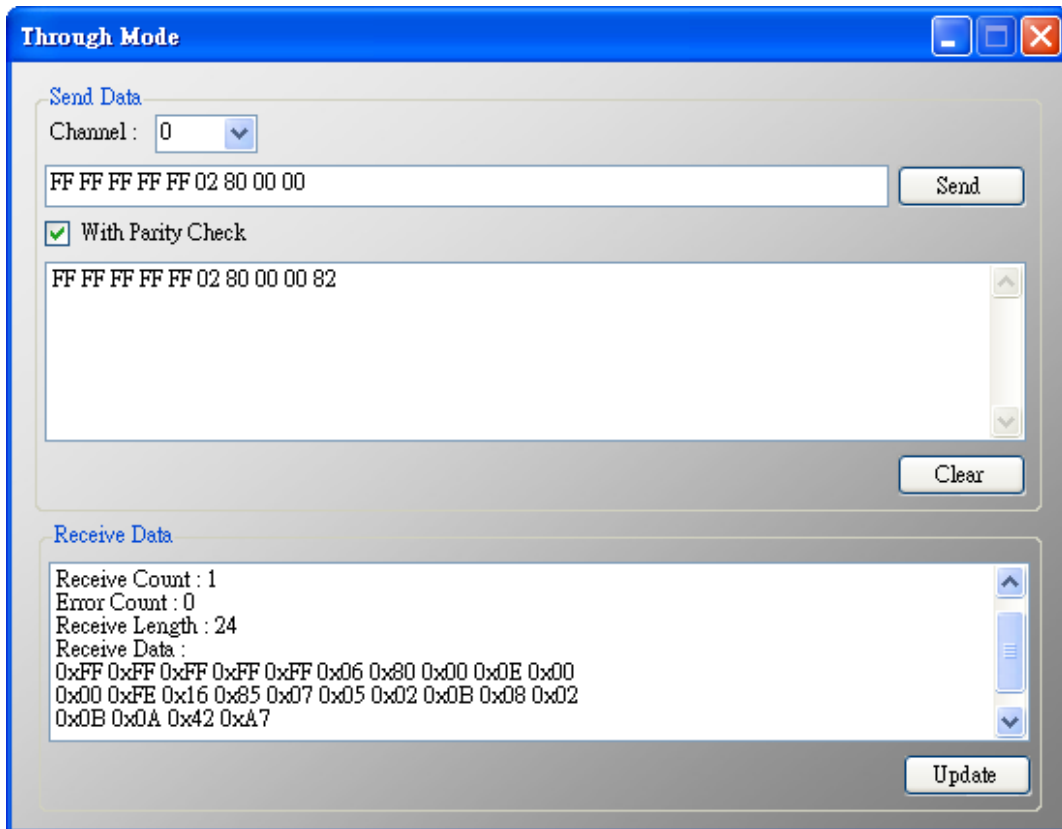

Figure 46: The window of through mode

It is used to send / receive HART command directly.

EX: Send a short frame HART command 0 and receive the response.

- (1) In “Send” field, fill in the data - “0xFF 0xFF 0xFF 0xFF 0xFF 0x02 0x80 0x00 0x00” and then click “Send” button to send HART Cmd.
- (2) Click “Update” button to show the response of HART device.

**Warning:** Before using through mode function, please check the below items:

- (1) The “RUN” led is always on.
- (2) The “auto polling” function is disabled. (Refer to section 5.3.4.2 – “The Basic Operation of System item”)

### 5.3.4.8 Format Translation



Figure 47: The window of format translate

Here we provide some tools for HART communication. “Packed ASCII Translate” tool can convert “Packed ASCII” into ASCII format. “IEEE754 Translate” tool can convert “IEEE754” into byte format.

(1) **”Packed ASCII Translate”**: It can be used to convert between “Packed ASCII” and “ASCII” format.

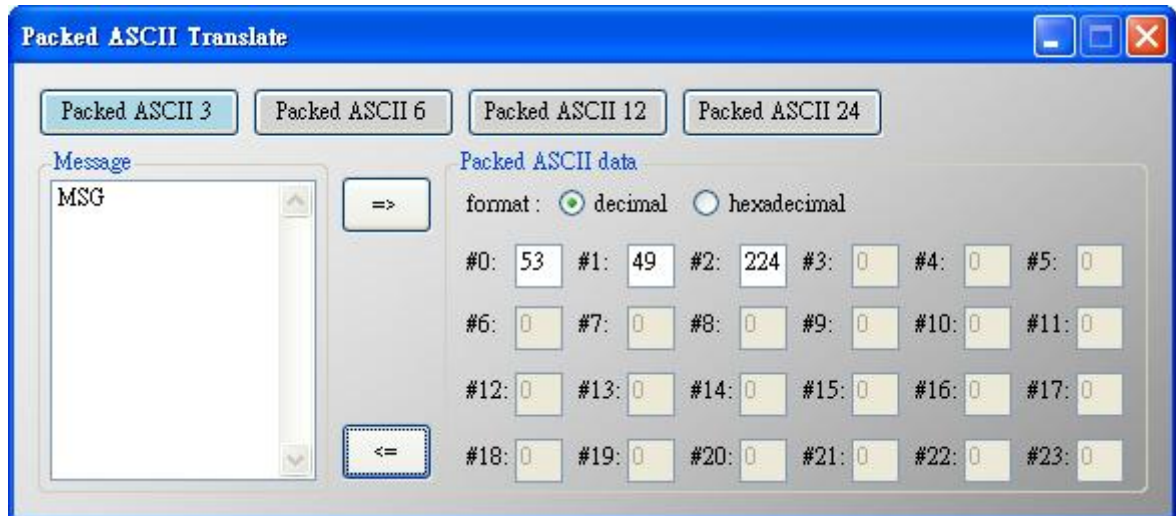

Figure 48: The window of packed ASCII translate

(2) **”IEEE 754 Translate”**: It can be used to convert between “IEEE754” and “DWORD” format.

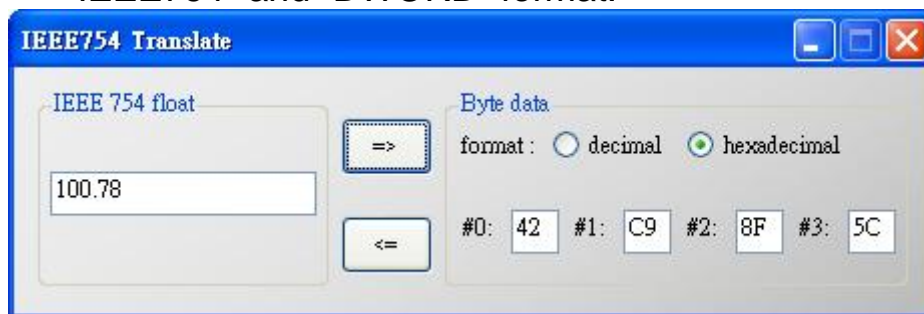

Figure 49: The window of IEEE754 translate

### 5.3.4.9 About



Figure 50: The window of About

## 5.4 Establish connection with module

The connection between HG\_Tool and HRT-7(3)10 is shown as Figure 51.

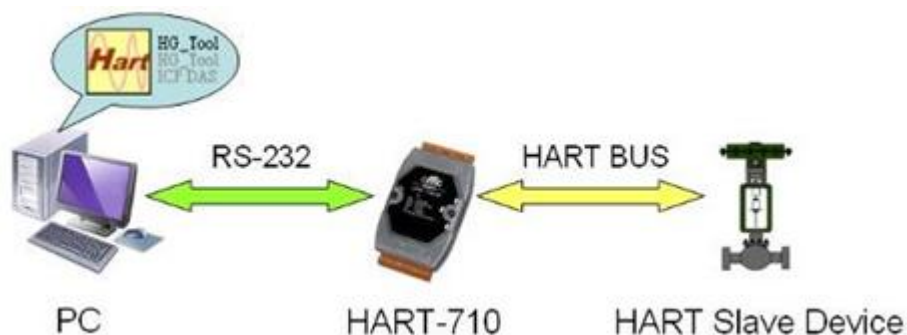

Figure 51: The connection of Utility and HRT-710

Please follow the below steps to establish connection with HRT-7(3)10.

Step 1: Wire COM Port of PC to RS-232 port of HRT-7(3)10

Step 2: Run “HG\_Tool” on PC.

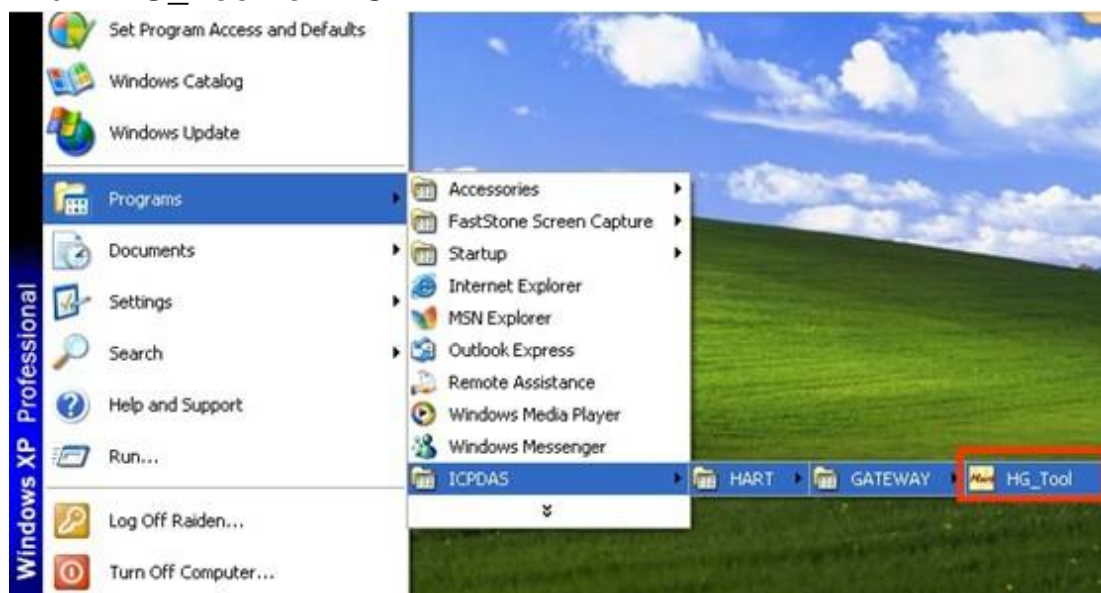

Figure 52: Run “HG\_Tool” Utility

Step 3: Set COM Port comm. setting of HG\_Tool the same as HRT-7(3)10  
The default settings of HRT-7(3)10 are as below.

[1] protocol: MB RTU

[2] Net ID: 1

[3] baud rate: 115200 bps

[4] data bits: 8 ; stop bits: 1 ; parity: None.

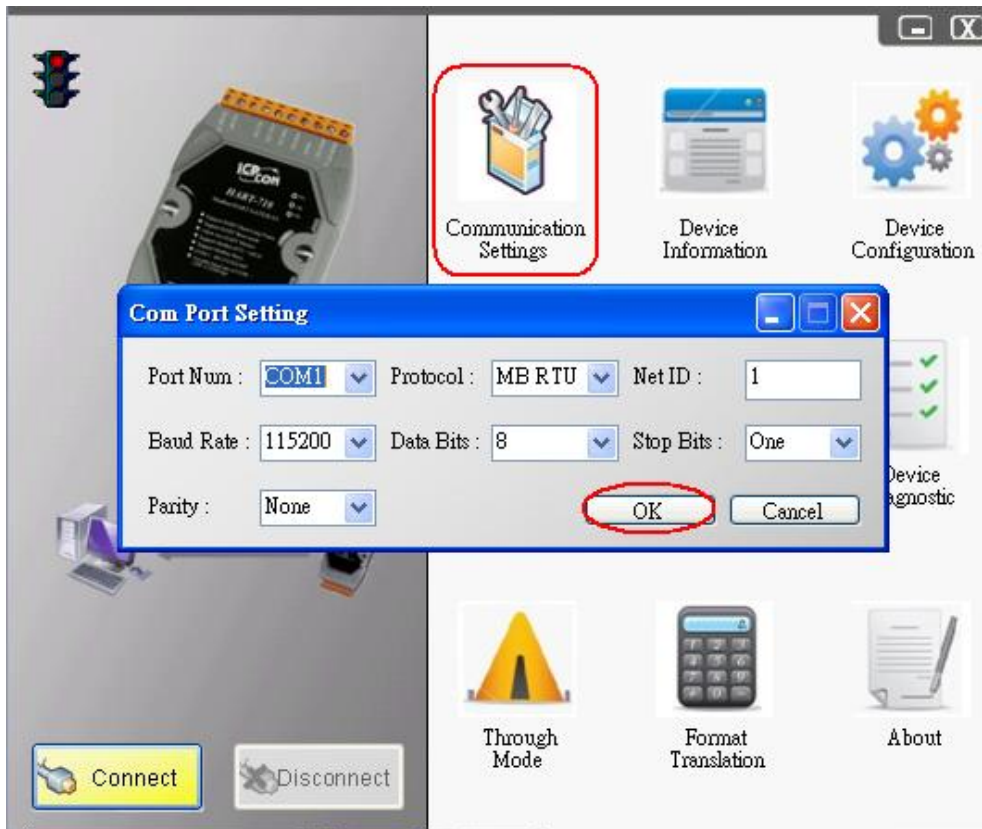

Figure 53: Com Port settings of the utility

Step 4: Click “**Connect**” button.



Figure 54: Click “Connect” button

Step 5: If the connection is successful, then the traffic light shows green.



Figure 55: Connection status

## 6. Troubleshooting

The troubleshooting list can help users to resolve the problems when using the HRT-7(3)10. If the problem still can't be solved, please E-mail to ICP DAS : [service@icpdas.com](mailto:service@icpdas.com).

[ Table 7: Errors and Solutions ]

No	Trouble state	Solution
1	The 'PWR' LED of is always off	Please check the power wiring of HRT-7(3)10 and the voltage is between 10~30Vdc.
2	The 'RUN' LED always flash.	<p><b>Flash once per second:</b>  <b>[ Reason ]</b>            Module is always in initial mode. It means HRT-7(3)10 can't connect to all the configured HART devices.  <b>[ Resolve ]</b>            1. Please check the wiring between HRT-7(3)10 and HART devices and the configuration of HRT-7(3)10.            2. If the problem still exists, please connect to only one HART device. Then set the configuration of HRT-7(3)10 again and reboot module to test it again.</p> <p><b>Flash once per half second:</b>  <b>[ Reason ]</b>            HRT-7(3)10 has received the burst frame from HART device.  <b>[ Resolve ]</b>  <b>In burst mode, the HRT-710 must work at the "Point to Point" network and disable the "auto polling" function.</b></p>
3	The 'ERR' LED always flash.	<p><b>[ Reason ]</b>            It means some errors happened in the user CMD.  <b>[ Resolve ]</b>            Users can get the error status by using the "Device Diagnostic" function of HG_Tool.</p>



# 7. Dimensions

[ HRT-710 ]

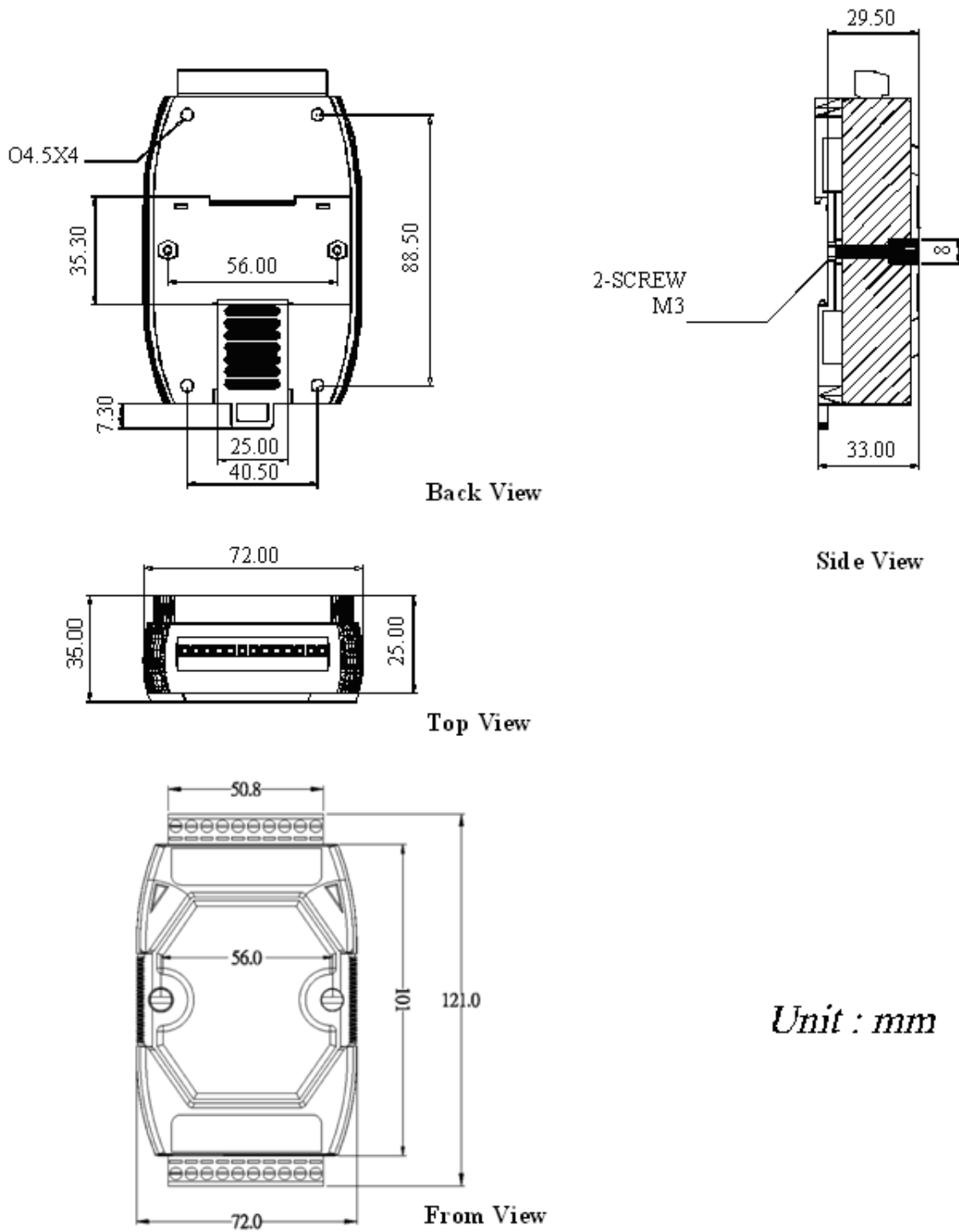

*Unit : mm*

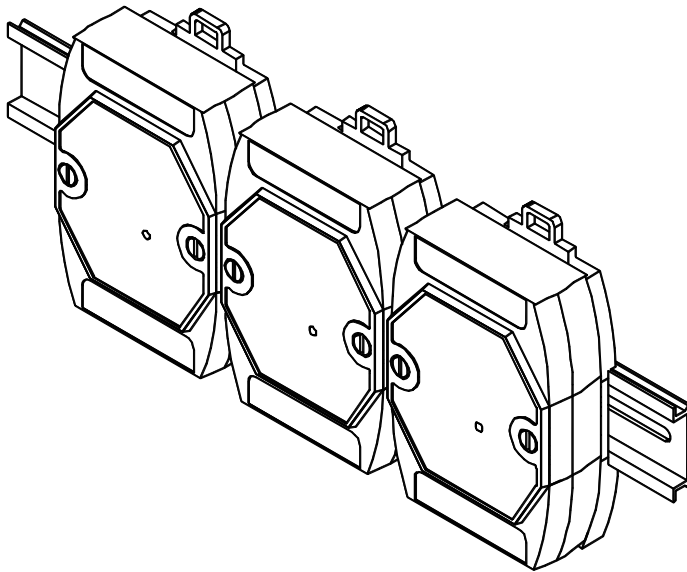
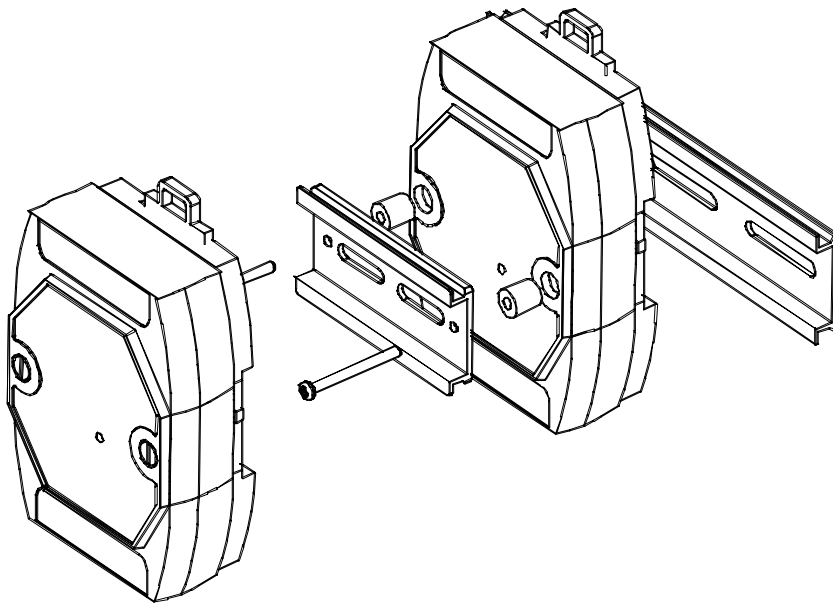



[ HRT-310 ]

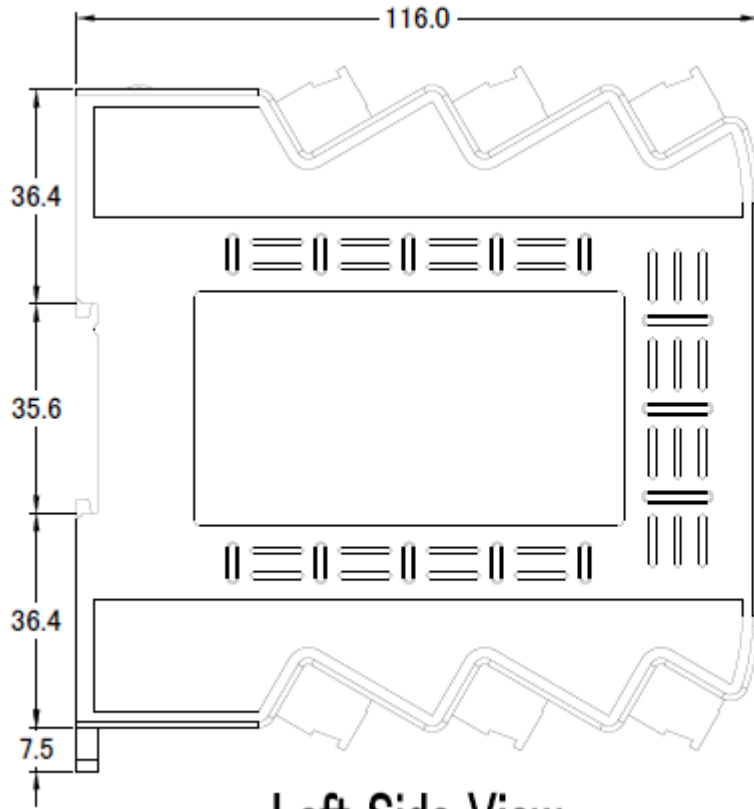

Left Side View

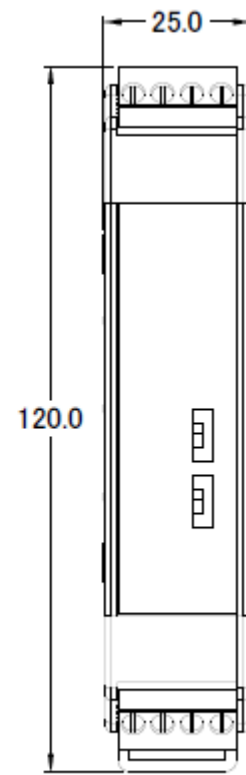

Front View

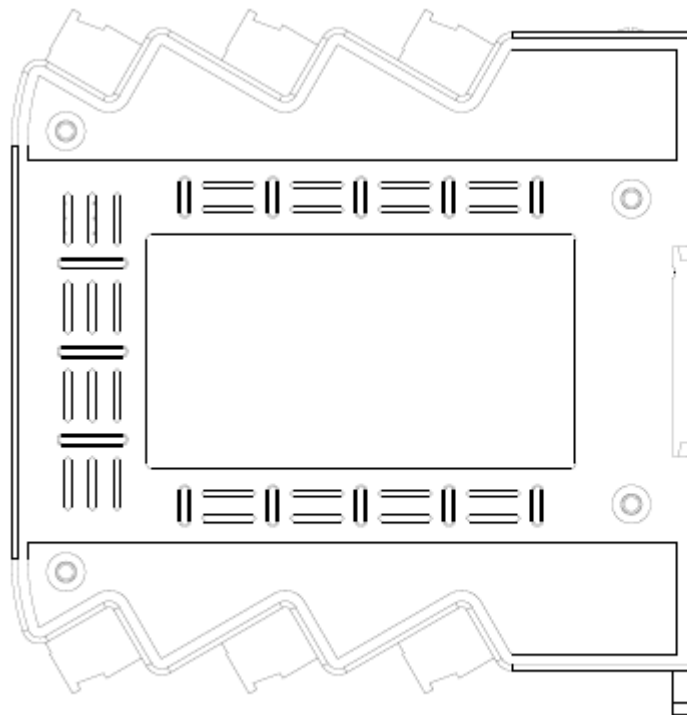

Right Side View



Rear View



## 8. FAQ

### Q01 : How to add HART devices to HRT-710 ?

**A01:**

1. Add **“Only One“** HART device : (Ex : Add ABB AS800 HART device)

**[ Step 1 ]** Connect to HRT-710 with **“HG\_Tool”** utility.

- (1) Set the com port parameters.
- (2) Click the **“Connect”** button to connect to HRT-710 module like Figure 1-1.

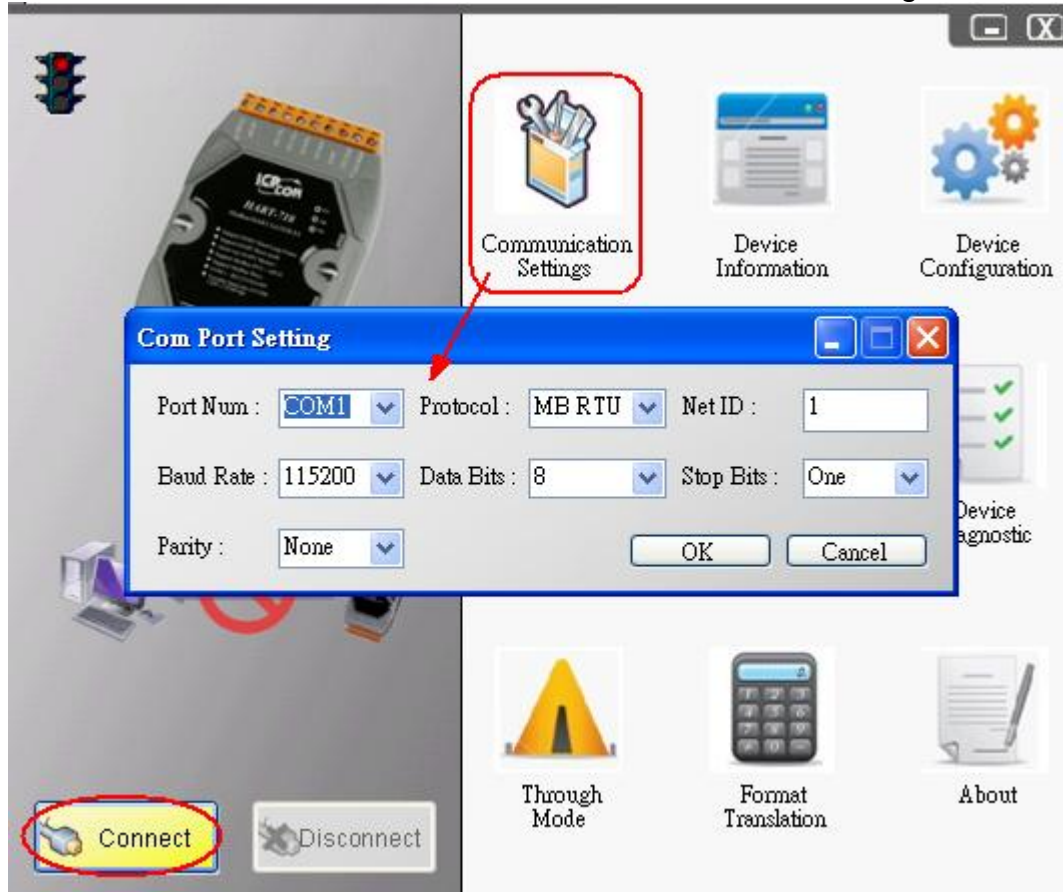

Figure 1-1 Connect to HRT-710

**[ Step 2 ]** Delete the default HART device setting in HRT-710

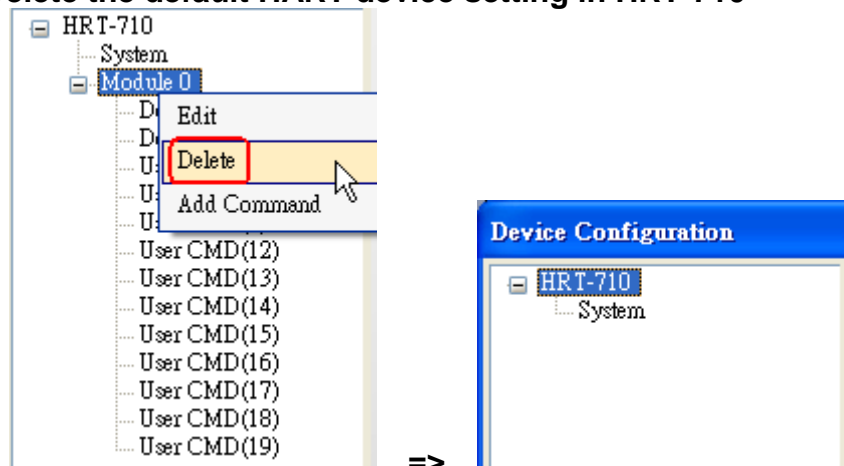

Figure 1-2 Delete the default setting of HRT-710.

**[ Step 3 ] Add the new HART device setting**

(1) **Method 1** => Choose “Auto Configure” option to be **Enable** like Figure 1-3.

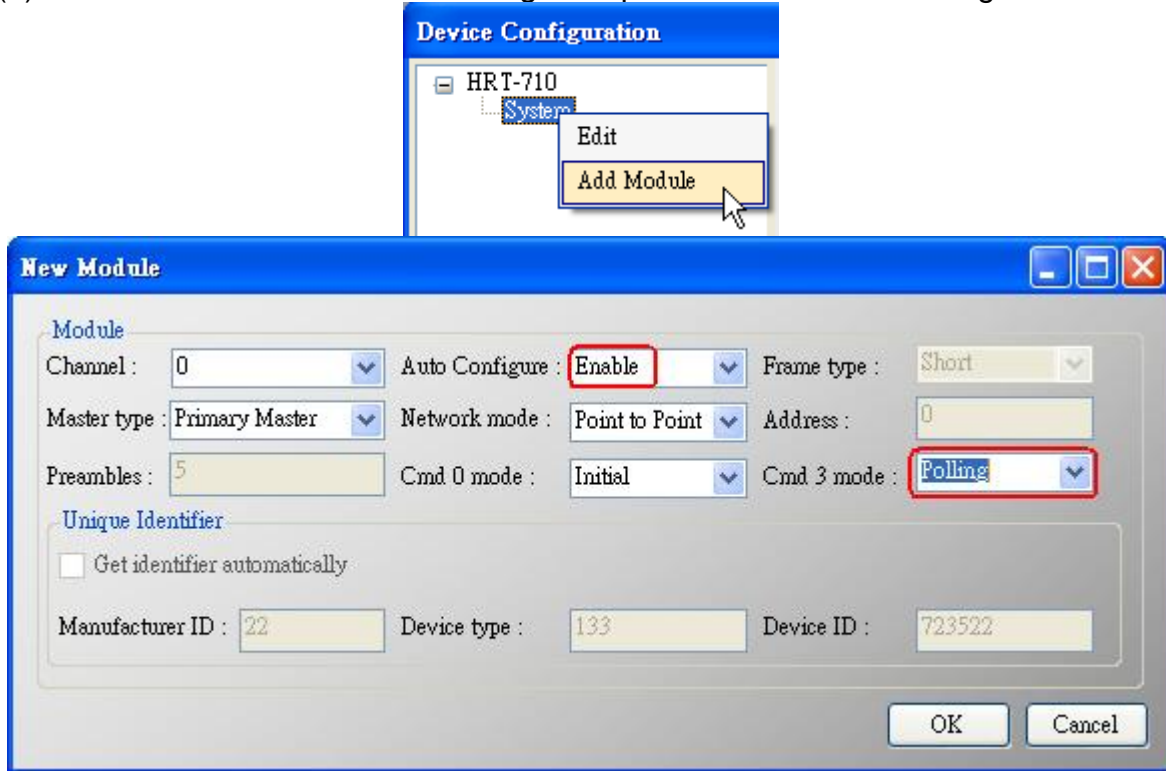

Figure 1-3 Add new HART device setting (Auto Config : Enable)

(2) **Method 2** => Choose “Auto Configure” option to be **Disable** like Figure 1-4.

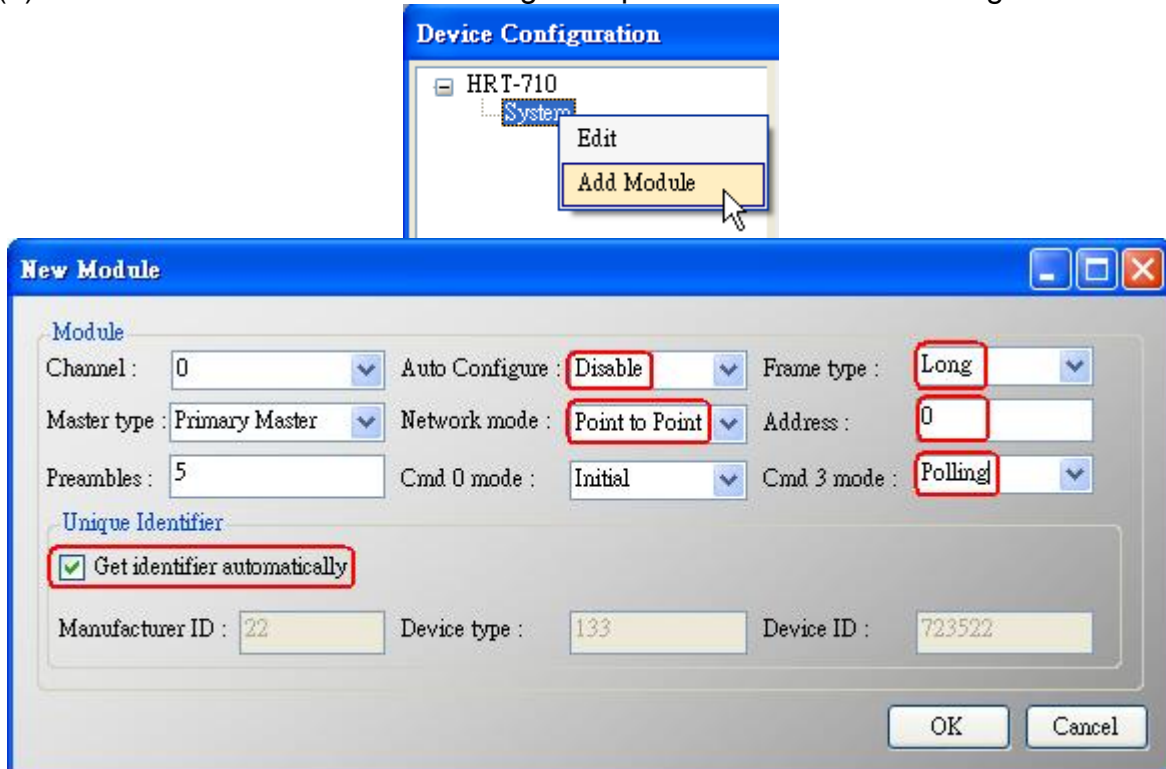

Figure 1-4 Add new HART device setting (Auto Config : Disable)

**[ Step 4 ] Save the HART device setting to HRT-710**

(1) Click the "Save to Device" button to save the new HART device setting to HRT-710 like Figure 1-5.

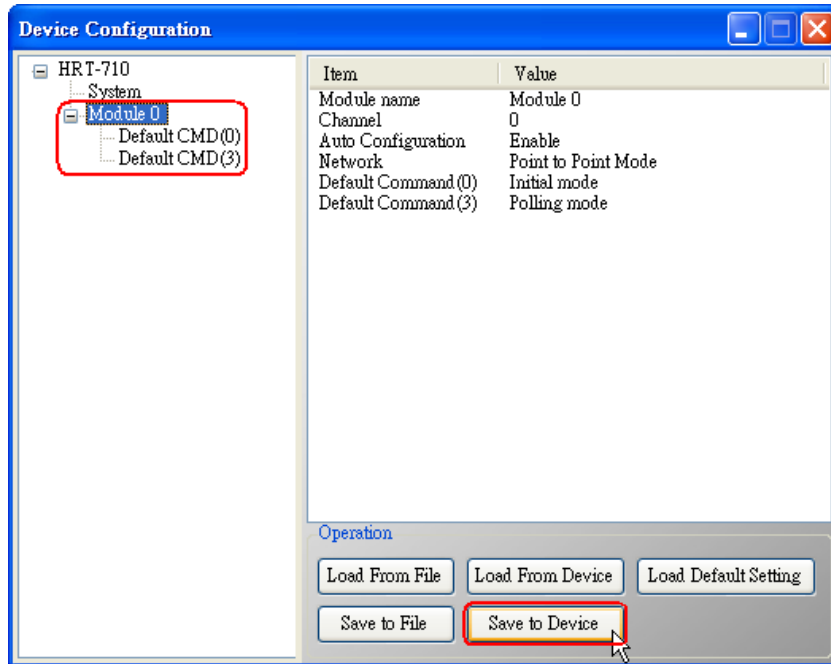

Figure 1-5 "Save to Device" function

**2. Add "More than One" HART devices : (Ex : Add two HART devices)**

- (1) Foxboro I/A Pressure (Addr=1)
- (2) ABB AS800 (Addr=2)

**[ Note ] Users need to set the address of every HART device between 1 to 15 first. The address 0 is not allowed in HART multi-drop network.**

**[ Step 1 ] Connect to HRT-710 with "HG\_Tool" utility.**

**[ Step 2 ] Delete the default HART device setting in HRT-710**

=> These above two steps are the same with those of the "Only One" HART device.

**[ Step 3 ] Add two new HART device setting**

(1) Click "Auto Configure" option to be **Disable** like Figure 1-6.

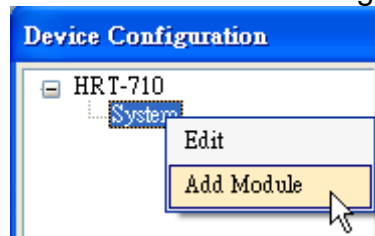

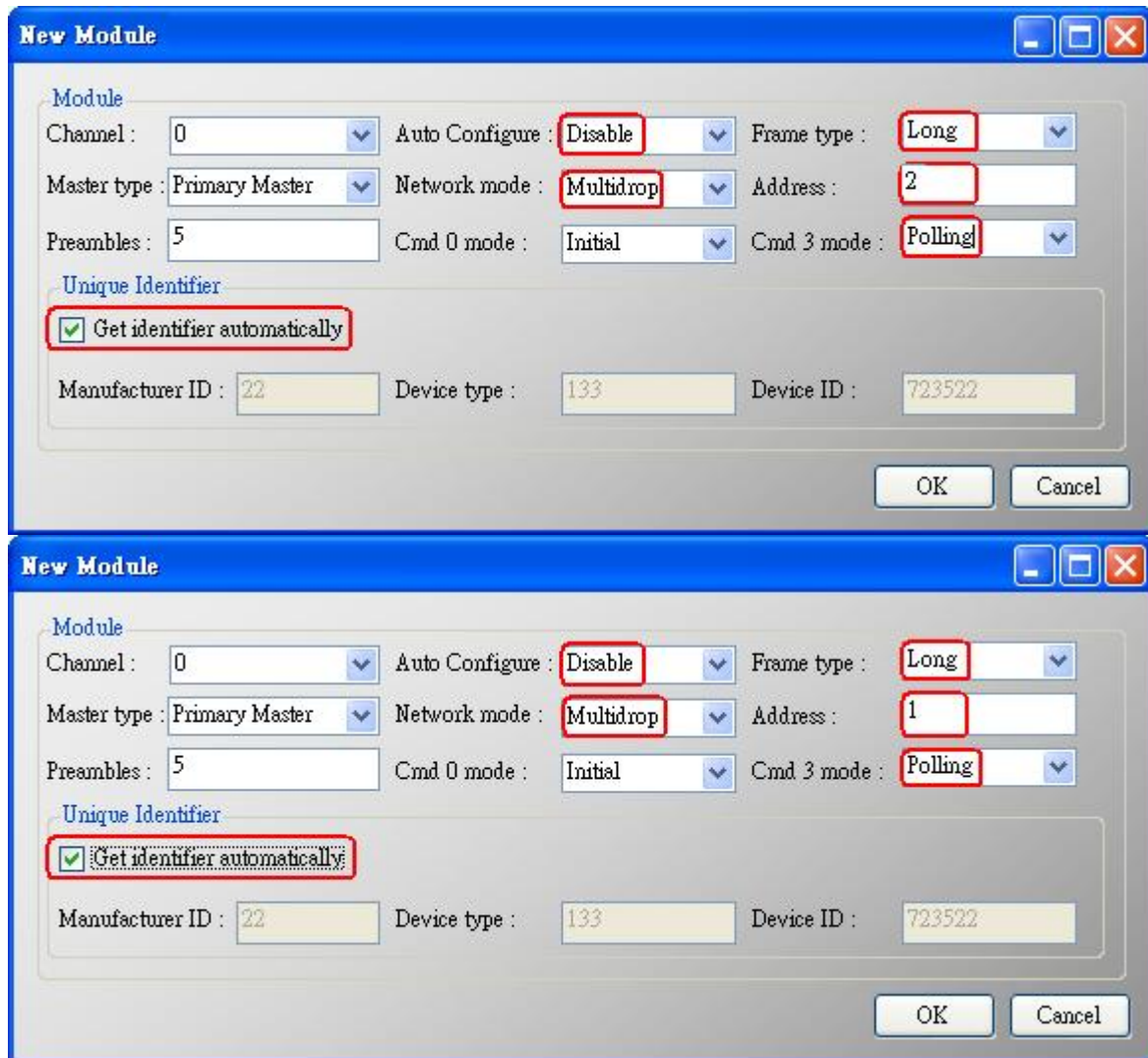

Figure 1-6 Add new HART device setting

**[ Step 4 ] Save the HART device setting to HRT-710**

(1) Click the "Save to Device" button to save the new HART device setting to HRT-710 like Figure 1-7.

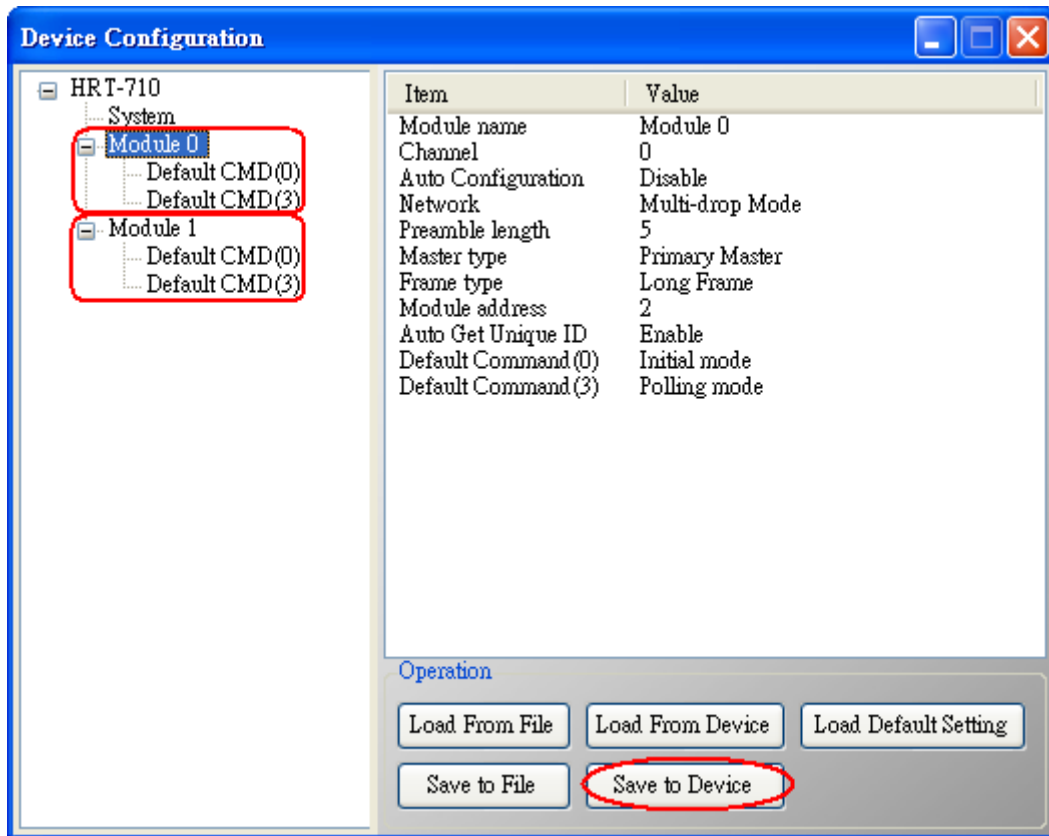

Figure 1-7 “Save to Device” function

## Q02 : How to make sure that HRT-710 gets the HART device data correctly ?

### A02:

After adding HART device setting to HRT-710 module (refer to the steps of Q01), please follow the steps.

(1) Make sure connecting to HRT-710 with HG\_Tool successfully and then click “**Device Information**” button like Figure 2-1.



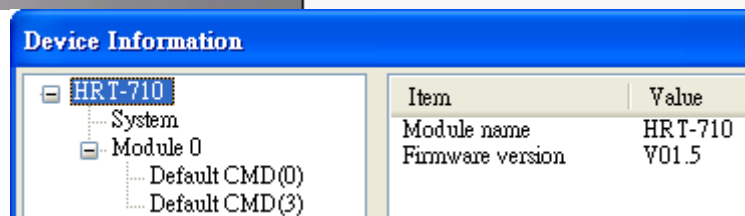

Figure 2-1 “Device Information” screen

**[ Check I/O Data of the Default CMD(0) ]**

(2) Right click the button of mouse on the “Default CMD(0)” item and choose the “Basic operation” option to open the “I/O Data” screen of the “Default CMD(0)” like Figure 2-2.

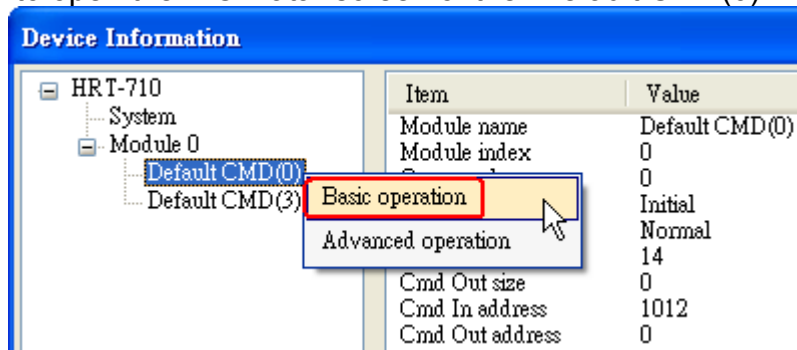

Figure 2-2 The “Basic operation” of the “Default CMD(0)”

(3) The I/O Data of the “Default CMD(0)” is **OK** like Figure 2-3.



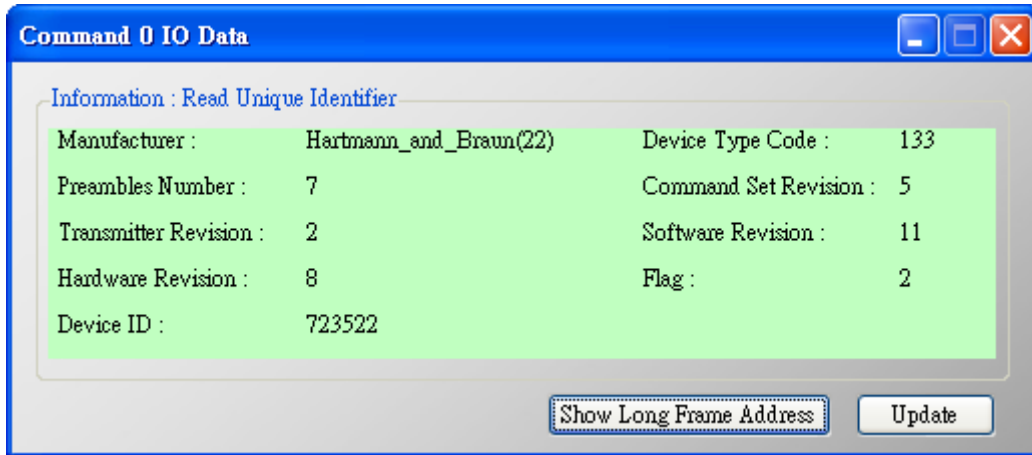

Figure 2-3 The I/O Data screen of the “Default CMD(0)” => OK

(4) The I/O Data of the “Default CMD(0)” is **NG** like Figure 2-4.

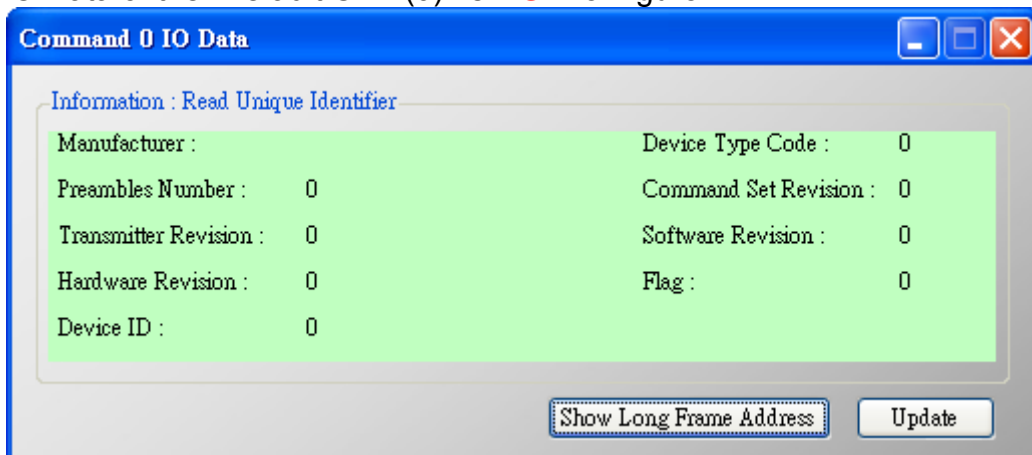

Figure 2-4 The I/O Data screen of the “Default CMD(0)” => NG

**[ Check I/O Data of the Default CMD(3) ]**

(5) Right click the button of mouse on the “Default CMD(3)” item and choose the “Basic operation” option to open the “I/O Data” screen of the “Default CMD(3)” like Figure 2-5.

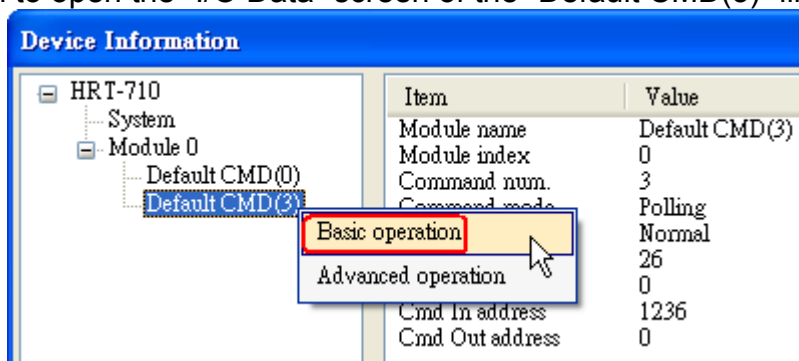

Figure 2-5 The “Basic operation” of the “Default CMD(3)”

(6) The I/O Data of the “Default CMD(3)” is **OK** like Figure 2-6.

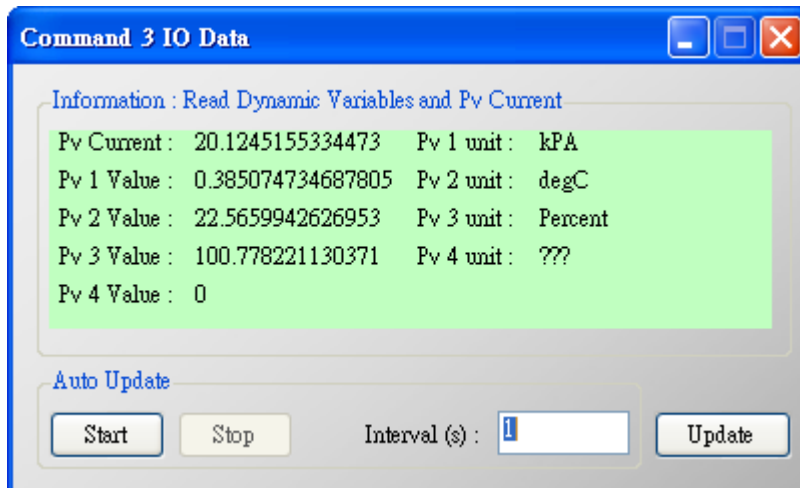

Figure 2-6 The I/O Data screen of the “Default CMD(3)” => OK  
 (7) The I/O Data of the “Default CMD(3)” is **NG** like Figure 2-7.

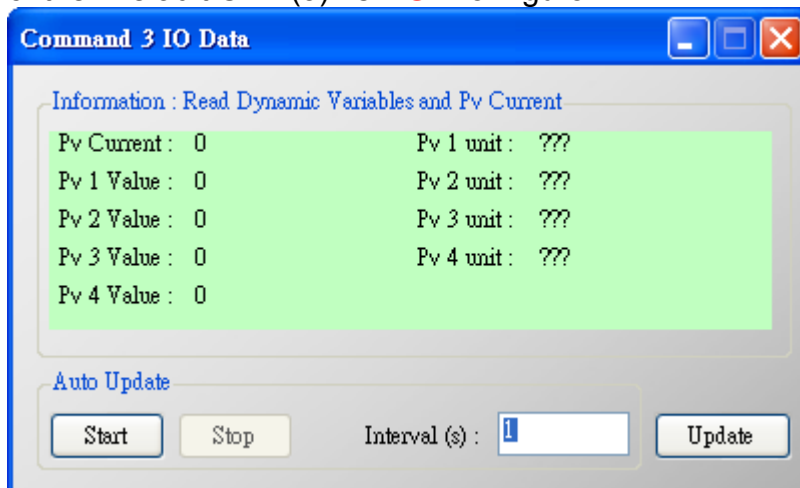

Figure 2-7 The I/O Data screen of the “Default CMD(3)” => NG

=> If the I/O data of the “Default CMD(0)” and “Default CMD(3)” is ok, it means that the communication between HRT-710 and HART devices is ok.

### Q03 : How to map HART device CMD(3) data directly to SCADA or HMI ?

#### A03:

(1) Make sure that the communication between **HRT-710** and **HART device** is ok. (Refer to the steps of Q02)

(2) Set “**Swap Mode**” of system setting in HRT-710 to be “**W&B**”.

[1] In “Device Configuration” screen, right click the button of mouse on “System” item and click the “Edit” option to open “System Edit” screen like Figure 3-1.

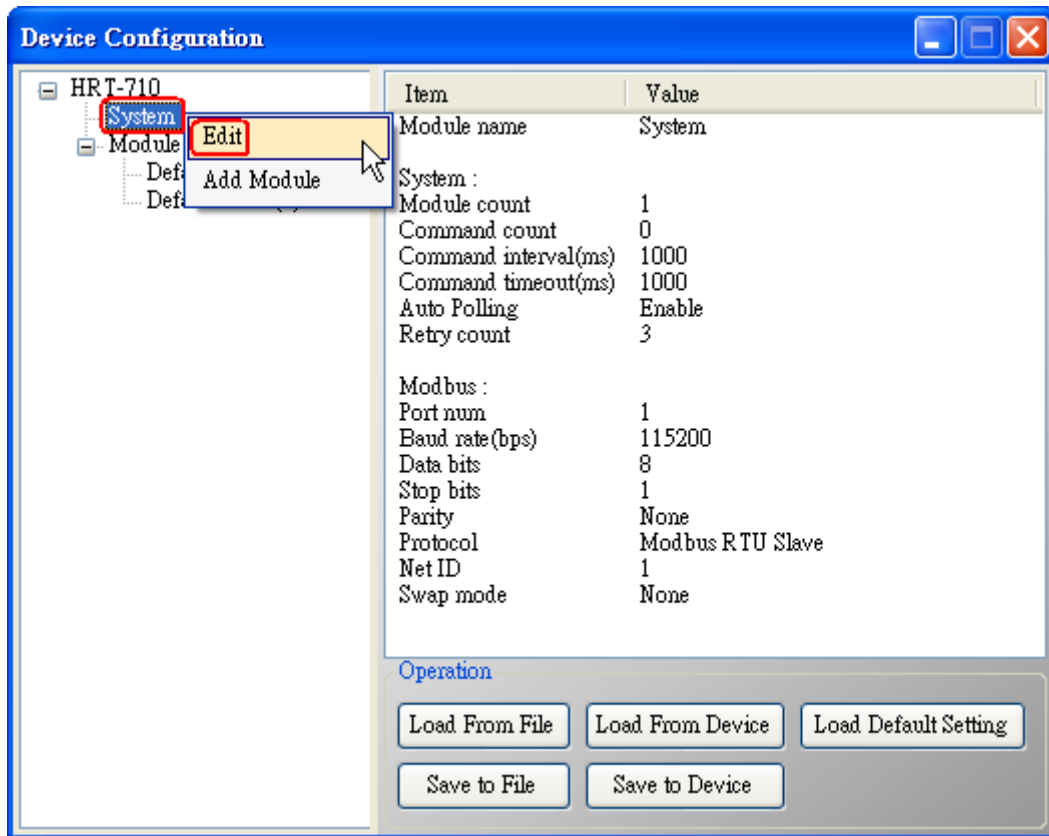

Figure 3-1 Open “System Edit” screen

[2] Set the “Swap mode” item to be “W&B” and click “OK” button like Figure 3-2.

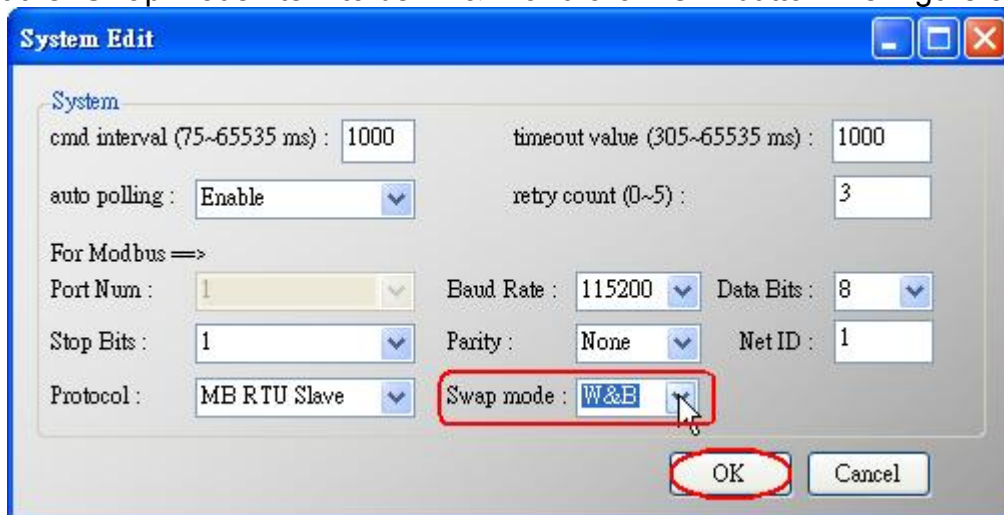

Figure 3-2 Set “Swap mode” to be “W&B”

[3] Click the “Save to Device” button to save the new system setting to HRT-710 like Figure 3-3.

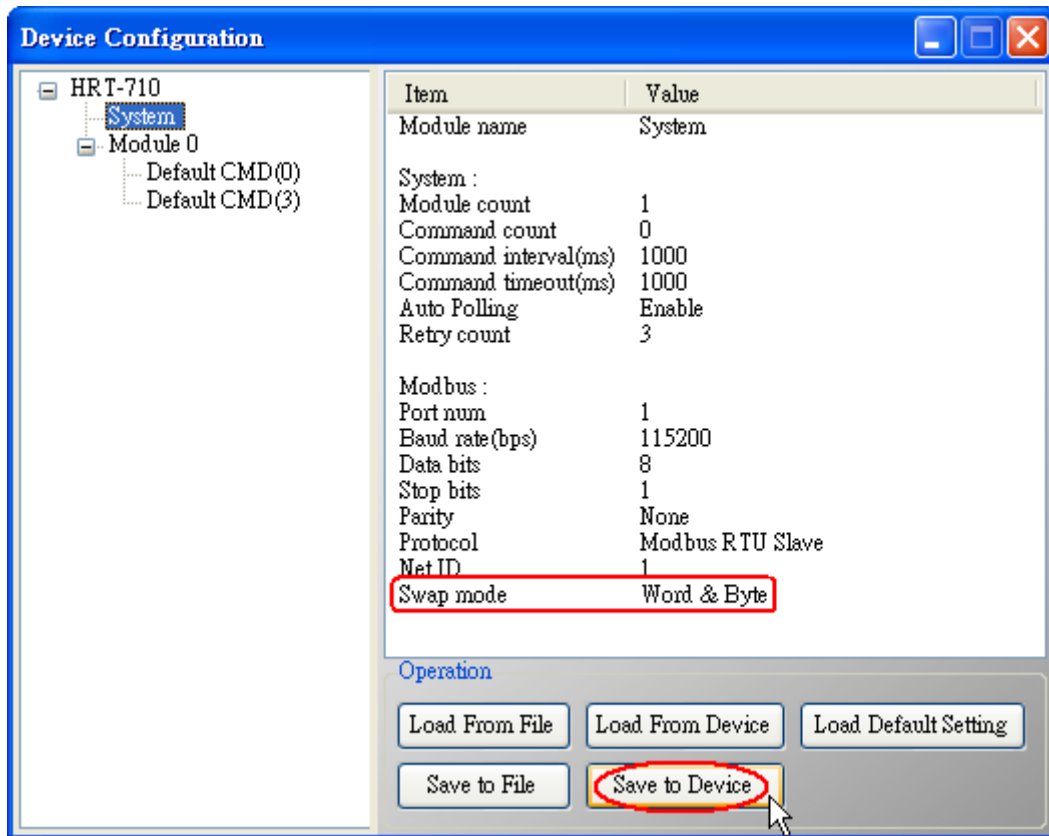

Figure 3-3 “Save to Device” function

(3) Check the **firmware version** of HRT-710 like Figure 3-4.

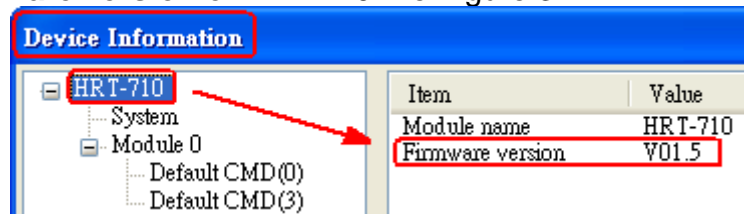

Figure 3-4 Firmware Version of HRT-710

(4) Follow the below steps according to the different firmware version of HRT-710.

**[ 4.1 - The firmware version of HRT-710 is v1.5 or newer ]**

- [1] In firmware v1.5 or newer, HRT-710 provides the MB Address **1300 ~ 1459 (Default CMD(3)(S) Data for Module 0 ~ 15 in HRT-710 =>** The detailed information refers to the sector 4.3 of users' manual) and users can map the CMD(3) data of HART device to SCADA directly with these Modbus address 1300 ~ 1459.
- [2] For the **“Default CMD(3)(S) data of Module 0”** in HRT-710, the mapped MB address is **1300 ~ 1309**. The below MB/RTU client will use the **“Modbus Poll”** tool to show the CMD(3) data of HART device by polling Modbus address 1300 ~ 1309.
  - <1> Confirm the connection between HG\_Tool and HRT-710 is disconnected.
  - <2> Set the **“Modbus”** parameters like Figure 3-5.

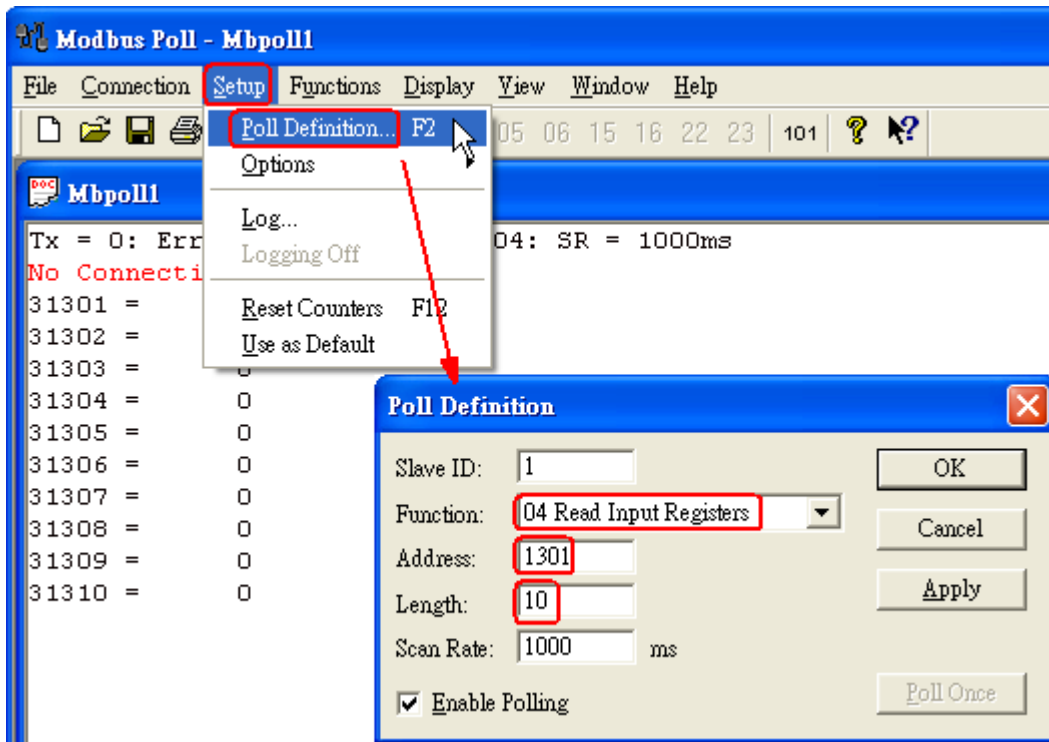

Figure 3-5 Modbus Parameters of “Modbus Poll” tool

<3> Set the “Display” mode to be “Float” format like Figure 3-6.

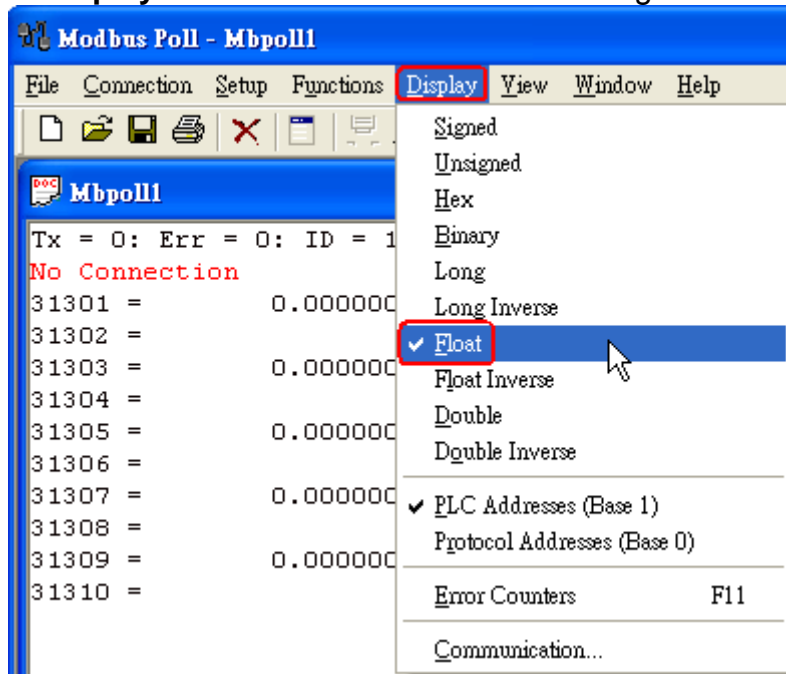

Figure 3-6 “Float” format of “Modbus Poll” tool

<4> Set the “Com Port” parameters and click “OK” button to connect to HRT-710 like Figure 3-7.

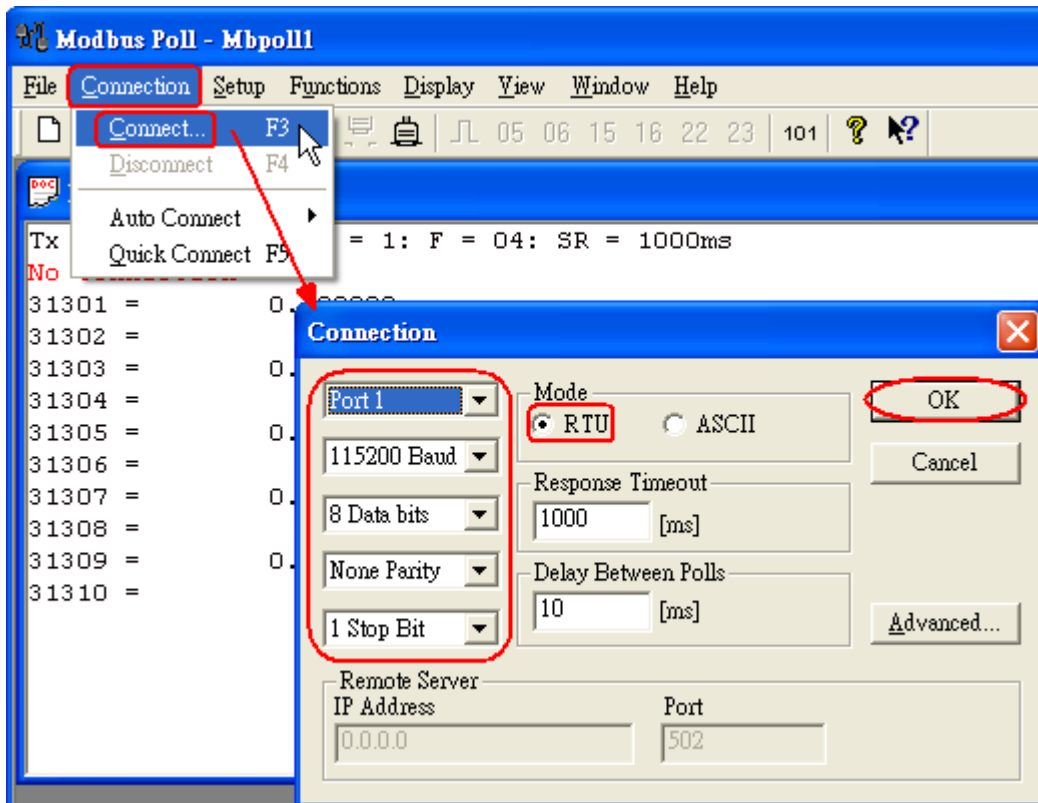

Figure 3-7 Com Port Parameters of “Modbus Poll” tool

<5> The CMD(3) data of HART device is shown like Figure 3-8.

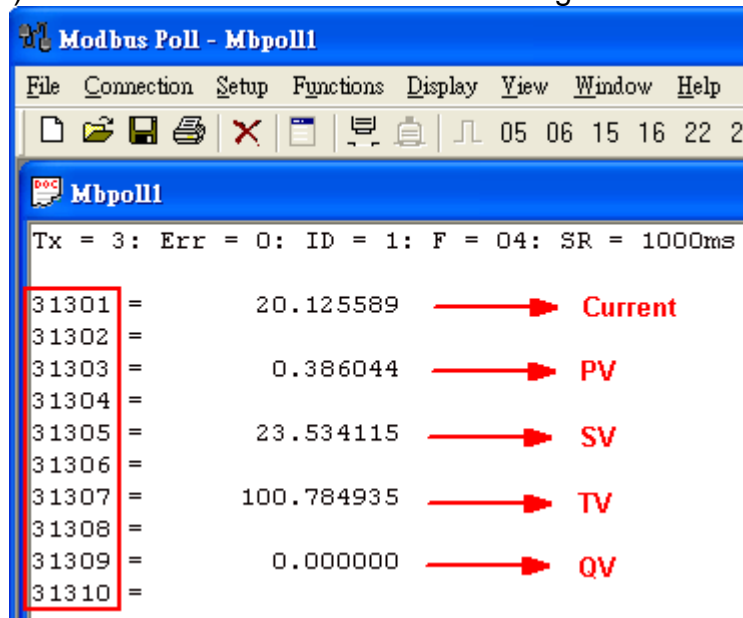

Figure 3-8 The CMD(3) data of HART device

**[ 4.2 - The firmware version of HRT-710 is older than v1.5 ]**

[1] Add “**User CMD(3)**” with “**Simple**” format and then click “**Save to Device**” to save the new HART device setting to HRT-710 like Figure 3-9. The mapped Modbus start address and length of User CMD(3) data can be found in “**Cmd In address**” and “**Cmd In size**” field. In the example, they are 0 and 20.

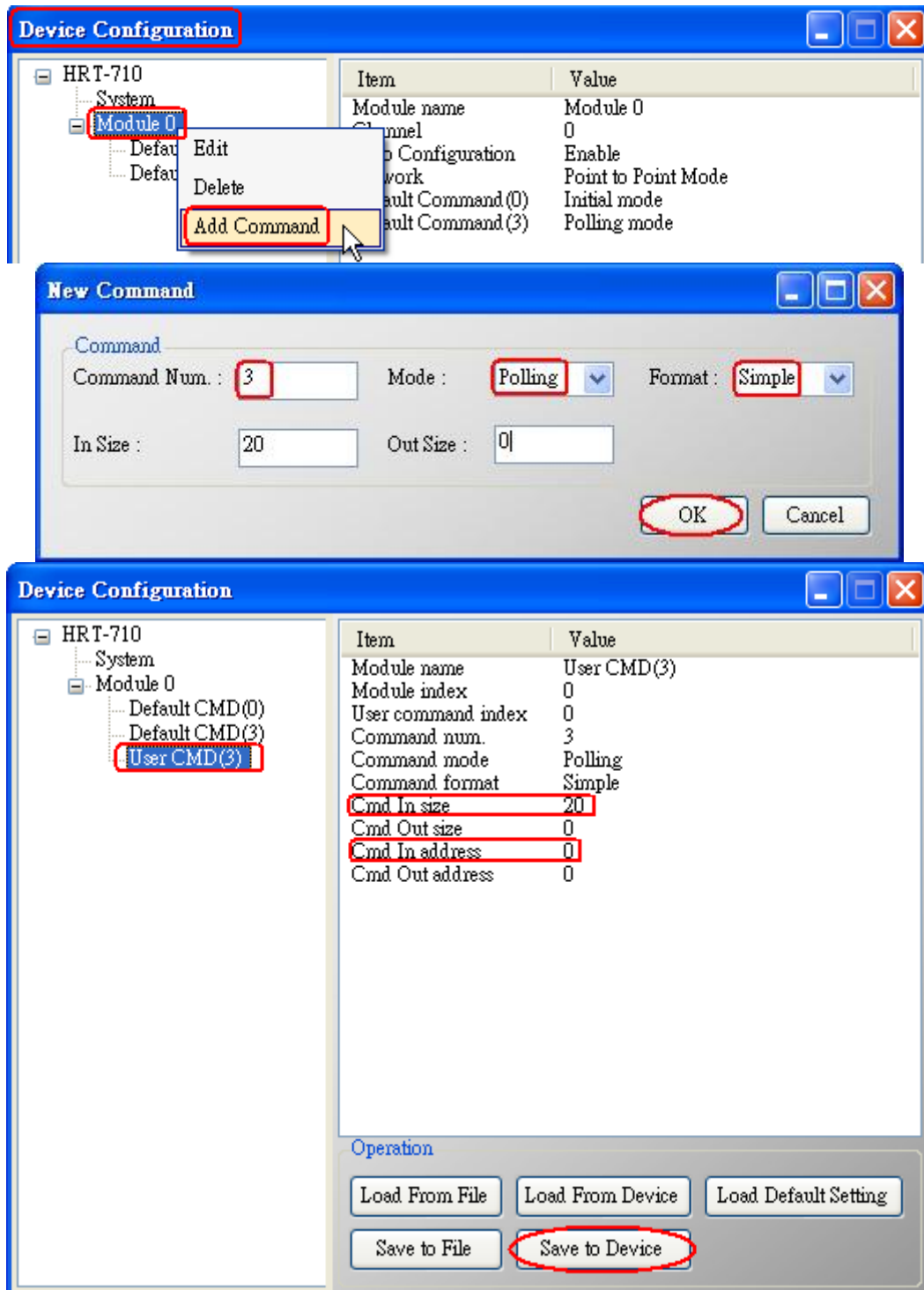

Figure 3-9 Add “User CMD(3)” to HRT-710

- [2] The below MB/RTU client will use the “**Modbus Poll**” tool to show the CMD(3) data of HART device by polling Modbus address 0 ~ 9.
- <1> Confirm the connection between HG\_Tool and HRT-710 is disconnected.
  - <2> Set the “**Modbus**” parameters like Figure 3-10.

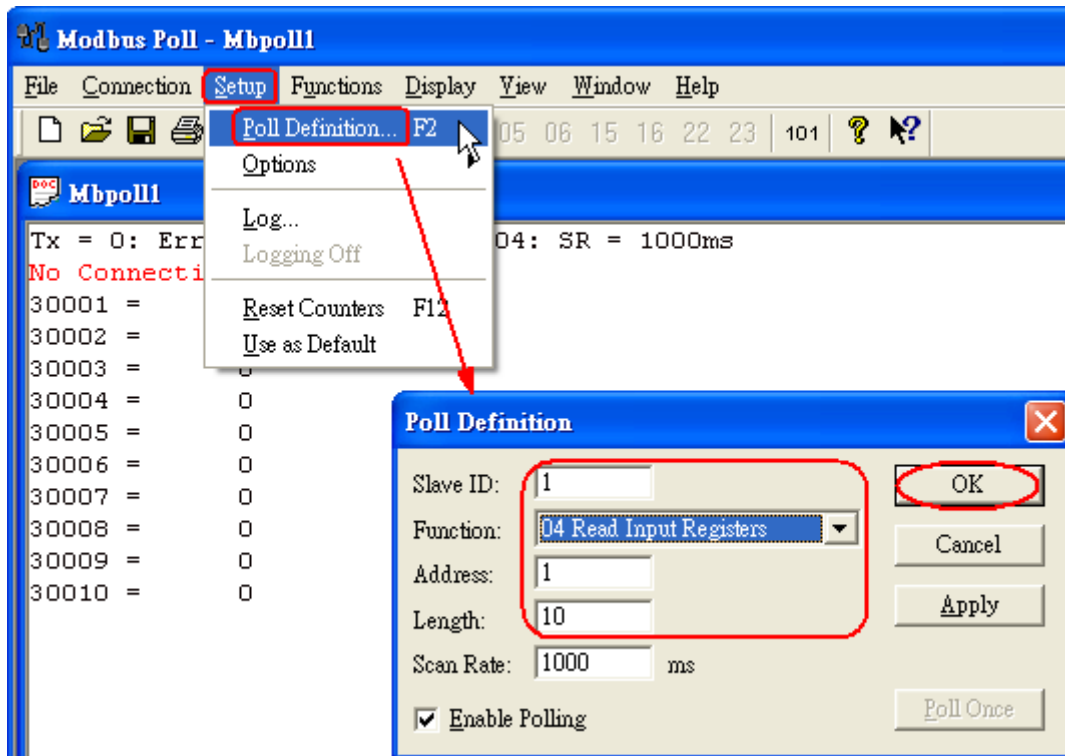

Figure 3-10 Modbus Parameters of “Modbus Poll” tool

<3> Set the “Display” mode to be “Float” format like Figure 3-11.

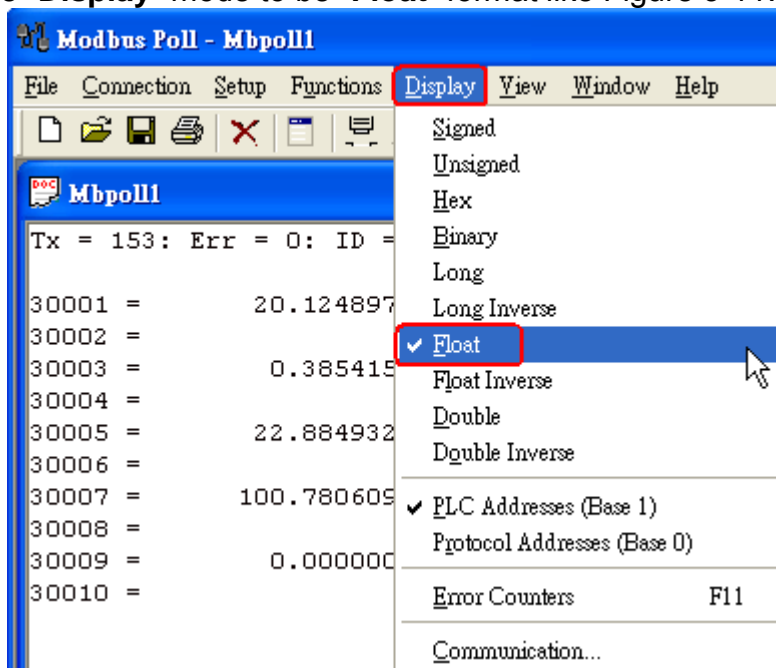

Figure 3-11 “Float” format of “Modbus Poll” tool

<4> Set the “Com Port” parameters and click “OK” button to connect to HRT-710 like Figure 3-12.



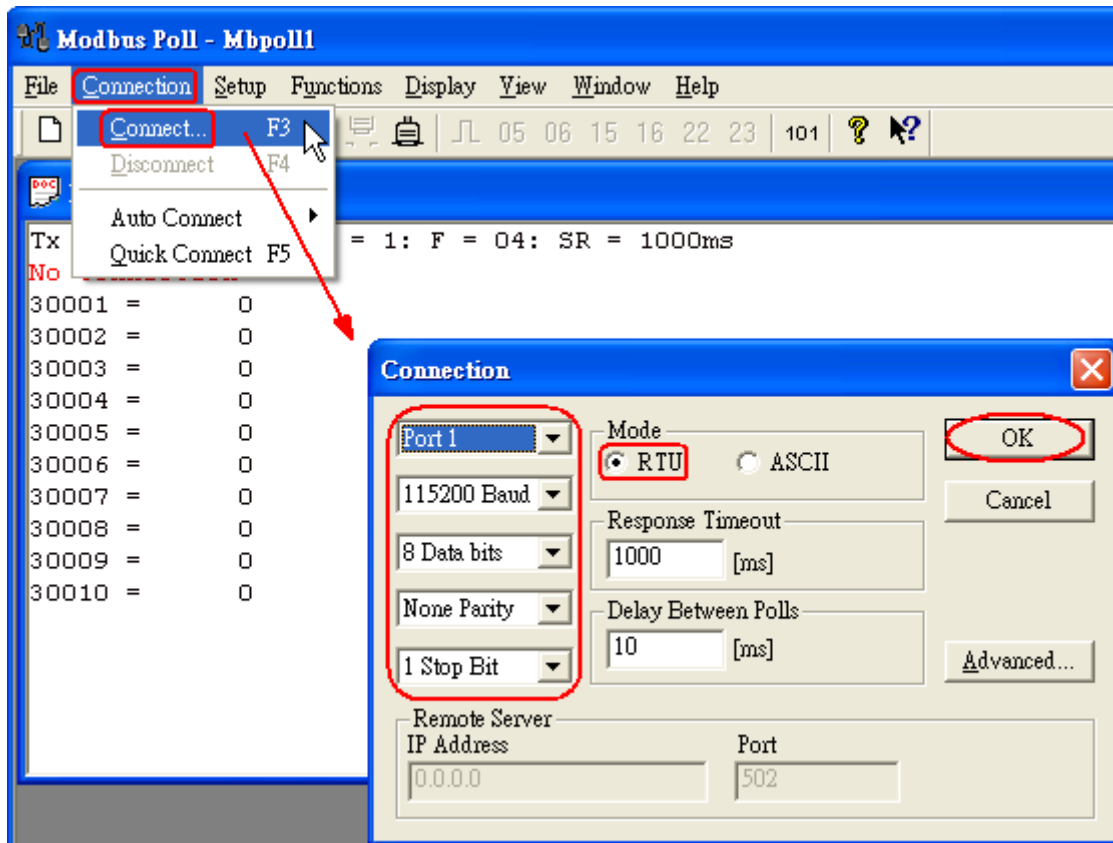

Figure 3-12 Com Port Parameters of “Modbus Poll” tool

<5> The CMD(3) data of HART device is shown like Figure 3-13.

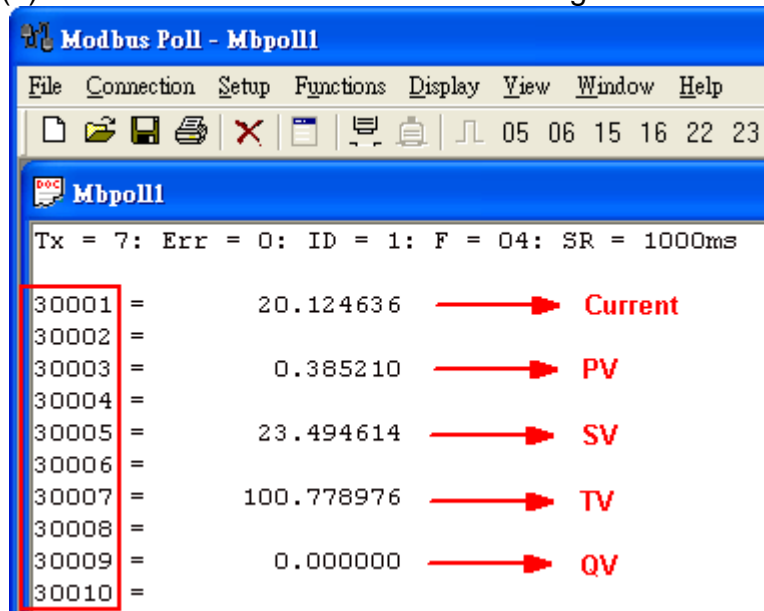

Figure 3-13 The CMD(3) data of HART device

[ Note ]

1. The simple CMD(3) data format and value are shown as below.

[ Index ]	[ Format ]	[ Description ]
Byte 00~03:	float	Primary Variable Current
Byte 04~07:	float	Primary Variable
Byte 08~11:	float	Secondary Variable

Byte 12~15: float Tertiary Variable  
Byte 16~19: float 4th Variable

The 30001 and 30002 registers mean “Primary Variable Current (20.124636)”  
The 30003 and 30004 registers mean “Primary Variable (0.385210)”  
The 30005 and 30006 registers mean “Secondary Variable (23.494614)”  
The 30007 and 30008 registers mean “Tertiary Variable (100.778976)”  
The 30009 and 30010 registers mean “4th Variable (0)”

## Q04 : How to update the firmware of HRT-710 ?

**A04:**

[ For HRT-710 [hardware v1.1](#) or [firmware v1.1](#) or below ]

The firmware update function is not supported for users and please contact your local dealer.

[ For HRT-710 [hardware v1.2](#) and [firmware v1.2](#) or newer ]

The firmware update function is supported for users. Please follow the below steps.

- (1) Download the newest firmware of HRT-710. (Download from [ftp://ftp.icpdas.com/pub/cd/fieldbus\\_cd/hart/gateway/hrt-710/firmware/](ftp://ftp.icpdas.com/pub/cd/fieldbus_cd/hart/gateway/hrt-710/firmware/) )
- (2) Turn off the power and open the shell of HRT-710. Then connect the pin 2 & 3 of JP5 together like Figure 4-1.

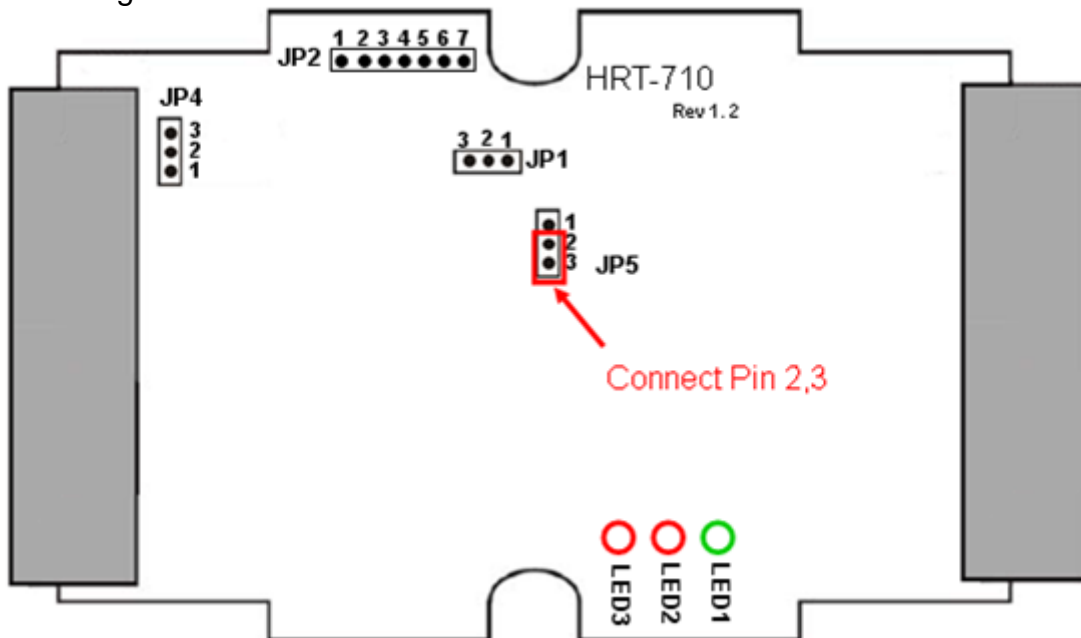

Figure 4-1 Connect pin 2 & 3 of JP5 together

- (3) Connect RS-232 cable between PC and HRT-710 and turn on the power of HRT-710 (LED 1,2,3 will flash every second => Firmware Update Mode) like Figure 4-2.

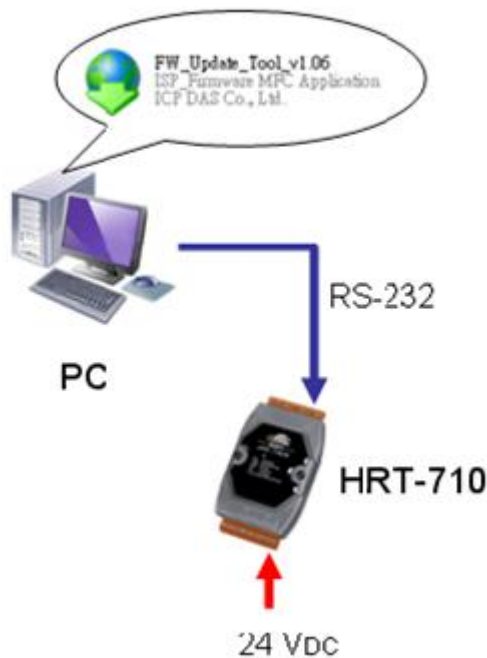

Figure 4-2 RS-232 Connection between PC and HRT-710

- (4) Run “FW\_Update\_Tool” like Figure 4-3 (Download from : [ftp://ftp.icpdas.com/pub/cd/fieldbus\\_cd/hart/gateway/utilities/fw\\_tool/](ftp://ftp.icpdas.com/pub/cd/fieldbus_cd/hart/gateway/utilities/fw_tool/) ).
- [1] Choose “COM” option and select “Com Port number”.
  - [2] Click “Browser” button to choose the firmware of HRT-710.
  - [3] Click “Firmware Update” button to start firmware update process.
  - [4] Wait for "Firmware Update Success" message.

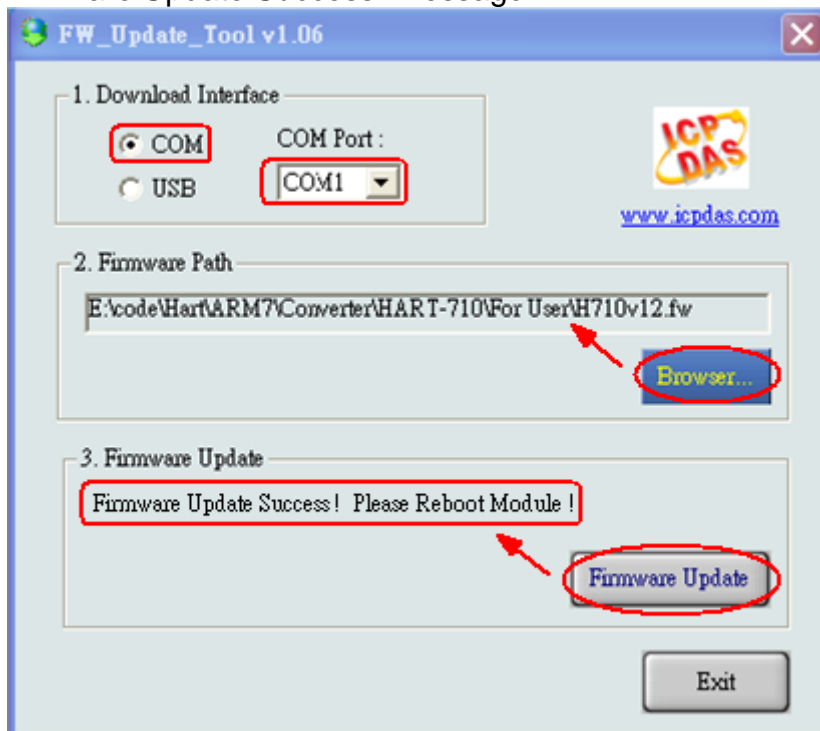

Figure 4-3 “FW\_Update\_Tool”

- (5) Turn off the power and connect the pin 1 & 2 of JP5 together like Figure 4-4.

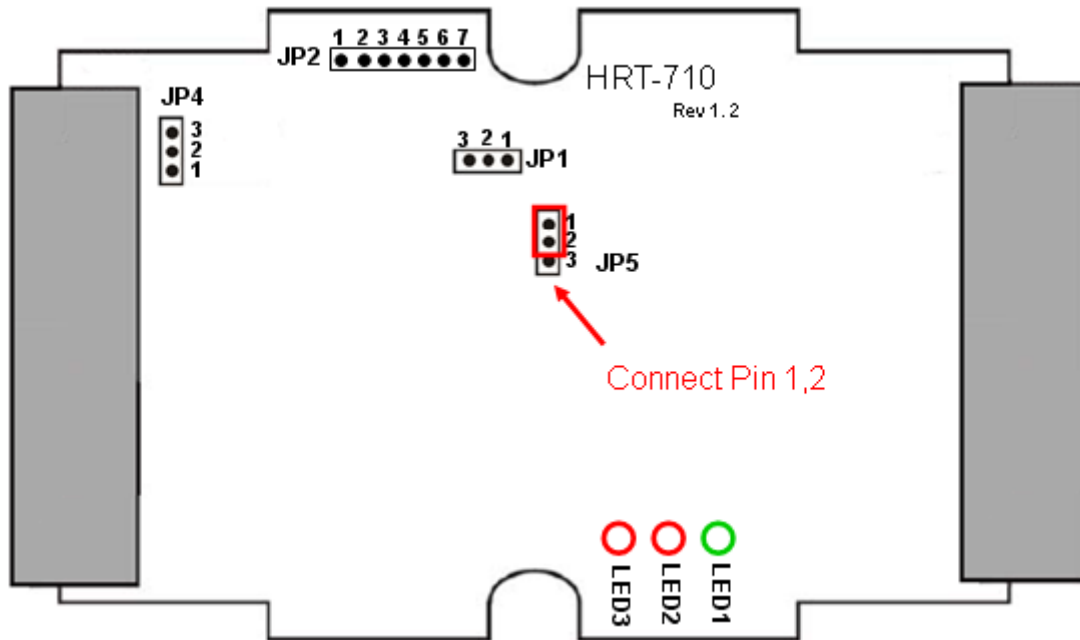

Figure 4-4 Connect pin 1 & 2 of JP5 together

(6) Close the shell and turn on the power of HRT-710. Then users can check the firmware version of HRT-710 by using “HG\_Tool” like Figure 4-5.

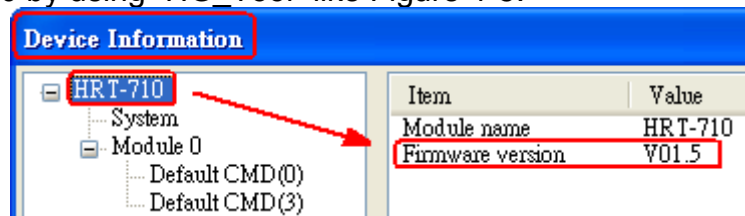
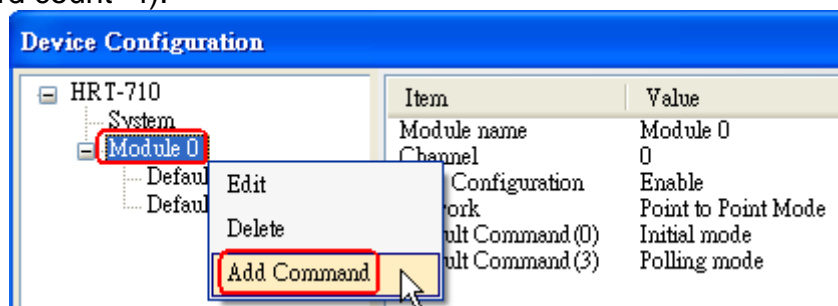

Figure 4-5 Firmware Version of HRT-710

## Q05 : How to read HART device CMD1 data with standard format by Modbus ?

### A05:

(1) By using “HG\_Tool” to add “User CMD(1)” of HART device and save settings to HRT-710. The Modbus start address and length of the “User CMD(1)” will show in the “**Cmd In address**” and “**Cmd In size**” field like Figure 5-1. In the example they are 0 and 7 (byte count=7 => word count=4).



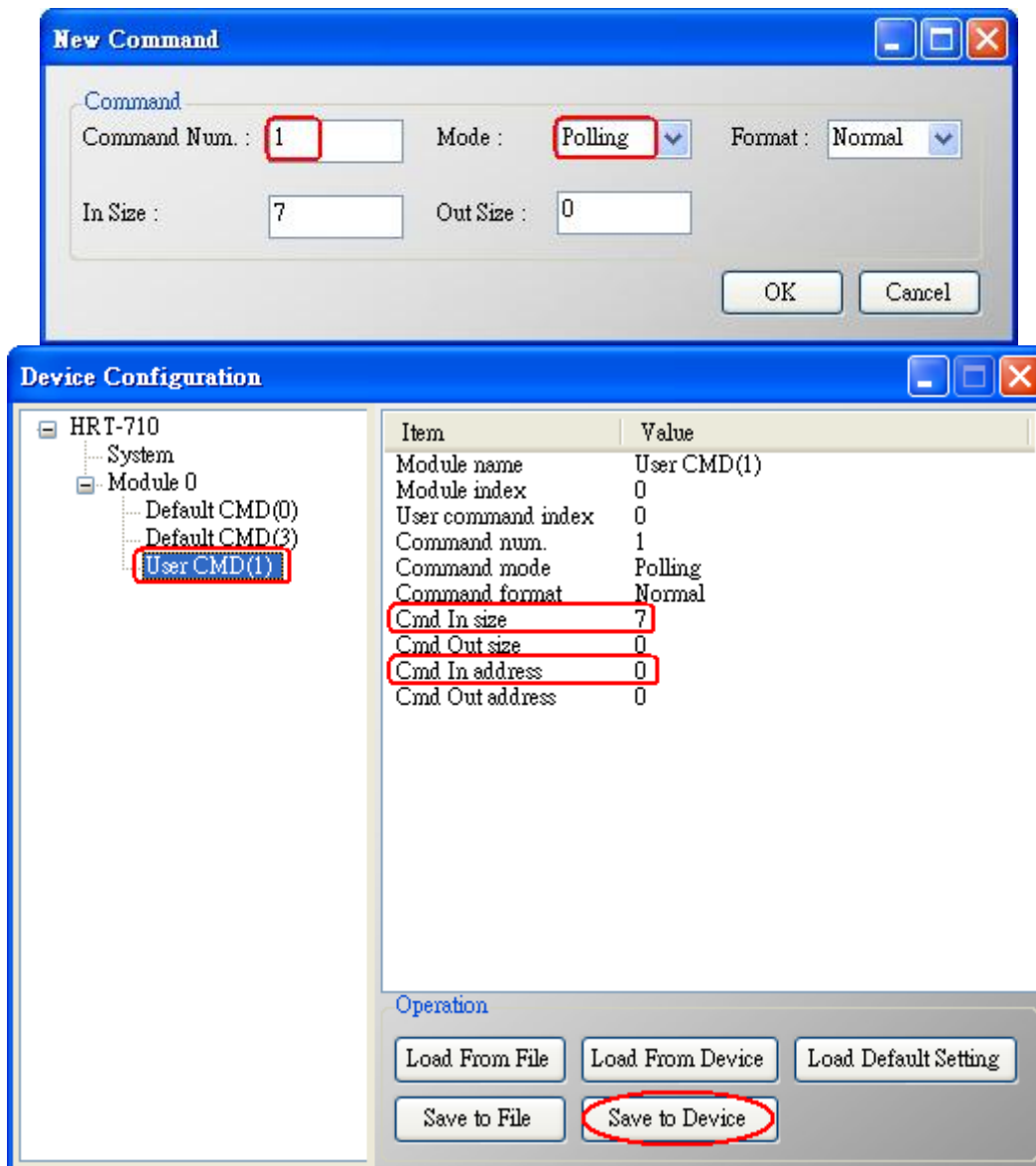

Figure 5-1 Add “User CMD(1)” of HART device to HRT-710

(2) The below demo will use the free **MB/RTU tool** provided by ICP DAS to show HART command 1 data. (Download from [http://ftp.icpdas.com.tw/pub/cd/8000cd/napdos/modbus/modbus\\_utility/](http://ftp.icpdas.com.tw/pub/cd/8000cd/napdos/modbus/modbus_utility/))

(3) Run “MB/RTU” tool. Set the com port settings the same with HART-710 (Baud Rate / Data Bits / Stop Bits / Parity) and then click “Open” button to connect to HRT-710 like Figure 5-2.

(4) Input “1 4 0 0 4” in “Command” field and click ”Send Command” button to send the modbus command. The HART command 1 data will be received in “Responses” field => “01 04 08 00 00 3E 0C 20 C5 00 A4 2A 94” like Figure 5-2.

Send Modbus Command : 01 04 00 00 00 04 F1 C9

Get Response : 01 04 08 00 00 3E 0C 20 C5 00 A4 2A 94

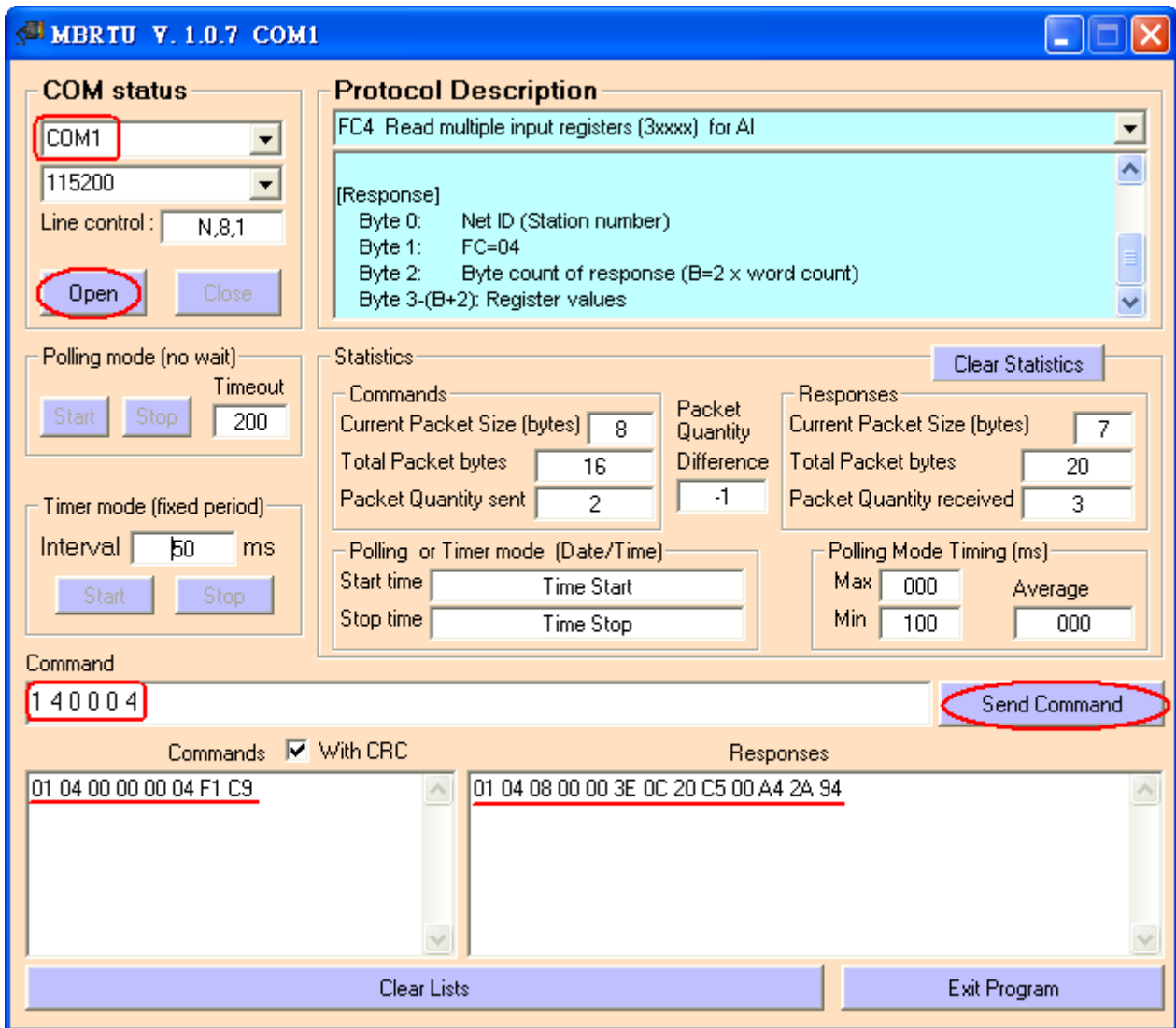

Figure 5-2 Receive HART Command 1 data

(5) Parse the modbus response data.

Response Data => 01 04 08 00 00 3E 0C 20 C5 00 A4 2A 94

Register data => 00 00 3E 0C 20 C5 00 A4

Because the unit of HART-710's database is byte and the unit of Modbus register is word and the Modbus register is composed of database's byte and the order is low byte first. (For example: Modbus register0 = 0x3412, database byte0 = 0x12, byte1 = 0x34).

So we need to change the byte order.

So the data will be 00 00 0C 3E C5 20 A4 00.

According to the data count is 7, so the actual data will be 00 00 0C 3E C5 20 A4

About the format of HART Command 1, it is shown as below.

#### Command 1: Read Primary Variable

Request data bytes: None

Response data bytes: 2+5 = 7

Index format description

Byte 0: uint8 Response code 1

Byte 1: uint8 Response code 2

Byte 2: uint8 Unit code

Byte 3~6: float Primary Variable

So the data of HART command 1 is parsed as below.  
 Response code1 = 0x00  
 Response code2 = 0x00  
 Primary Variable Unit code = 0x0C (kPA)  
 Primary Variable = 0x3E 0xC5 0x20 0xA4 (0.385 => IEEE754)

## Q06 : How to read HART device CMD 3 data with standard format by Modbus ?

### A06:

(1) When adding a new HART device to HRT-710, the “Default CMD(3)” will be added automatically. The Modbus start address and length of the “Default CMD(3)” will show in the “**Cmd In address**” and “**Cmd In size**” field like Figure 6-1. In the example they are 1236 (For MB Addr = 618 = 0x026A) and 26 (byte count=26 => word count=13).

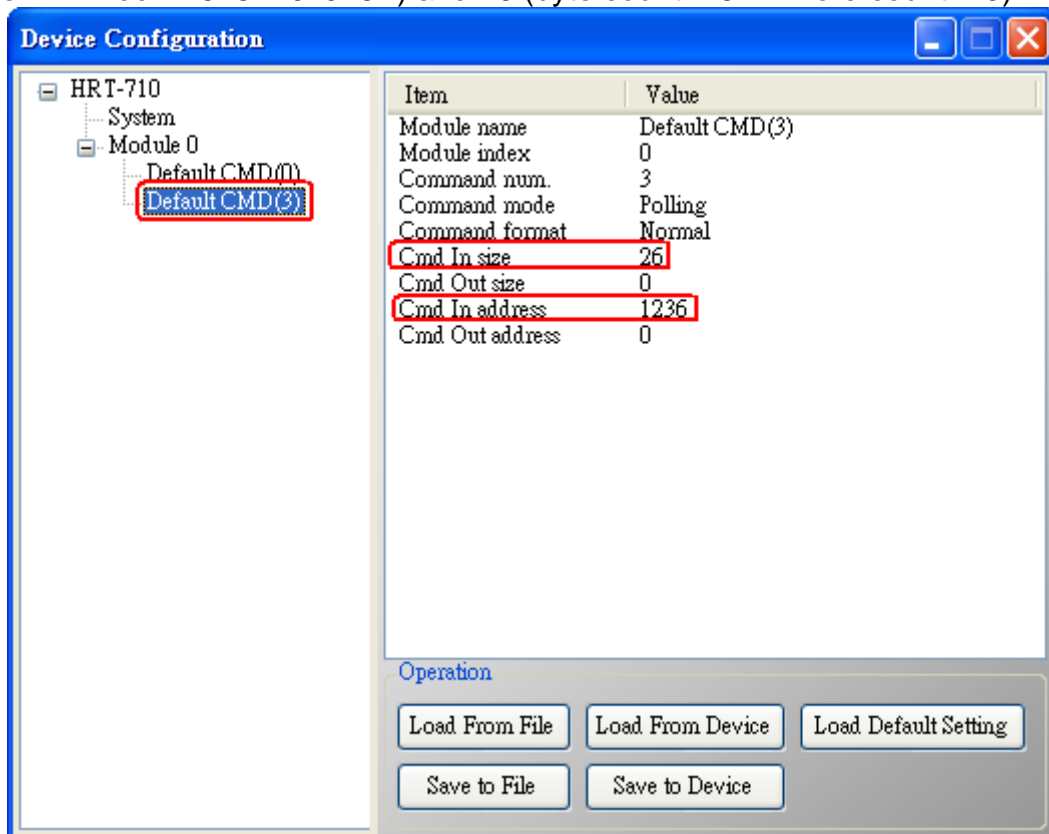

Figure 6-1 “Default CMD(3)” of HART device in HRT-710

(2) The below demo will use the free **MB/RTU tool** provided by ICP DAS to show HART command 1 data. (Download from

[http://ftp.icpdas.com.tw/pub/cd/8000cd/napdos/modbus/modbus\\_utility/](http://ftp.icpdas.com.tw/pub/cd/8000cd/napdos/modbus/modbus_utility/))

(3) Run “MB/RTU” tool. Set the com port settings the same with HART-710 (Baud Rate / Data Bits / Stop Bits / Parity) and then click “Open” button to connect to HRT-710 like Figure 6-2.

(4) Input “**01 04 02 6A 00 0D**” in “Command” field and click “Send Command” button to send the modbus command. The HART command 3 data will be received in “Responses” field => “**01 04 1A 00 00 A1 41 22 01 3E 0C C5 C5 20 B0 B6 41 C0 78 42 39 91 C9 00 C5 00 00 00 00 E5 B0**” like Figure 6-2.

Send Modbus Command : 01 04 02 6A 00 0D 10 6B

Get Response : 01 04 1A 00 00 A1 41 22 01 3E 0C C5 C5 20 B0 B6 41 C0 78 42 39 91  
C9 00 C5 00 00 00 00 E5 B0

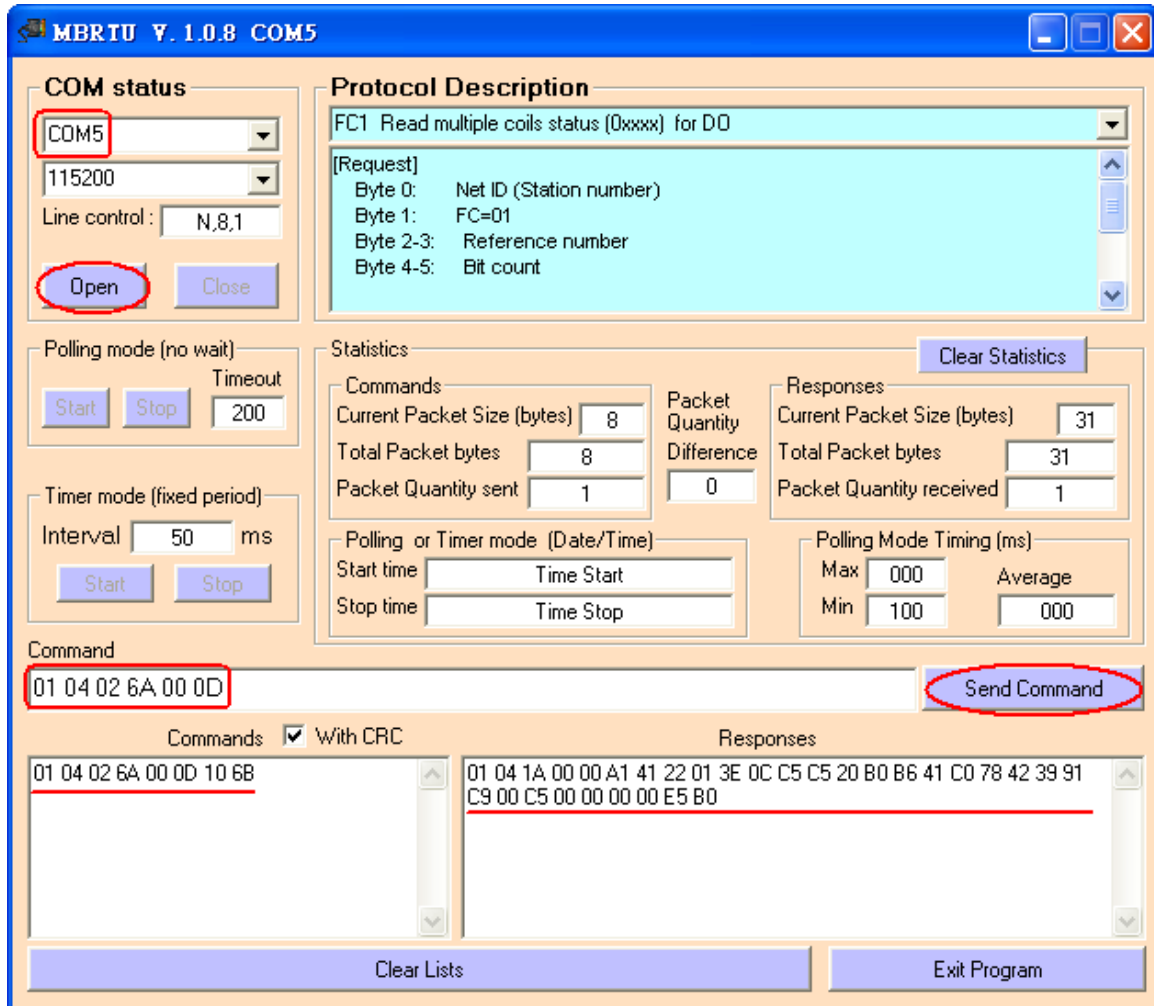

Figure 6-2 Receive HART Command 3 data

(5) Parse the modbus response data.

Response Data => 01 04 1A 00 00 A1 41 22 01 3E 0C C5 C5 20 B0 B6 41 C0 78 42 39 91  
C9 00 C5 00 00 00 00 E5 B0

Register data =>

00 00 A1 41 22 01 3E 0C C5 C5 20 B0 B6 41 C0 78 42 39 91 C9 00 C5 00 00 00 00

Because the unit of HART-710's database is byte and the unit of Modbus register is word and the Modbus register is composed of database's byte and the order is low byte first.

(For example: Modbus register0 = 0x3412, database byte0 = 0x12, byte1 = 0x34).

So we need to change the byte order. So the data will be as below.

00 00 41 A1 01 22 0C 3E C5 C5 B0 20 41 B6 78 C0 39 42 C9 91 C5 00 00 00 00 00

About the format of HART Command 3, it is shown as below.

### Command 3: Read Dynamic Variables and P.V. Current

Request data bytes: None

Response data bytes: 2+24 = 26

Index format description

Byte 2~5: float Primary Variable Current



Byte 6: uint8 Primary Variable Unit code  
Byte 7~10: float Primary Variable  
Byte 11: uint8 Secondary Variable Unit code  
Byte 12~15: float Secondary Variable  
Byte 16: uint8 Tertiary Variable Unit code  
Byte 17~20: float Tertiary Variable

So the data of HART command 3 is parsed as below.

Response code1 = 0x00

Response code2 = 0x00

Primary Variable Current = 0x41 0xA1 0x01 0x22 (20.125553)

Primary Variable Unit code = 0x0C (kPA)

Primary Variable = 0x3E 0xC5 0xC5 0xB0 (0.386274)

Secondary Variable Unit code = 0x20 (degC)

Secondary Variable = 0x41 0xB6 0x78 0xC0 (22.808960)

Tertiary Variable Unit code = 0x39 (Percent)

Tertiary Variable = 0x42 0xC9 0x91 0xC5 (100.784706)

4th Variable Unit code = 0x00 ( ??? )

4th Variable = 0x00 0x00 0x00 0x00 (0)

## Q07 : How to know the connection status between HRT-710 and HART devices ?

**A07: (2013/01/30)**

The communication status description of HART command in HRT-710 is as below.

0 — No error

1 — Means the command has never be executed

2 — Receive timeout, can't receive any HART data from HART device.

3 — Receive HART data is too short

4 — The delimiter of HART data has some error

5 — The address (the bit of master type) of HART data has some error

6 — The address (the bit of burst mode) of HART data has some error

7 — The command of HART data has some error

8 — The parity of HART data has error.

[ Ex1 => The Default CMD(3) of "HART Device 0 & 1" in HRT-710 is Polling Mode ]  
< 1. The setting of SWAP Mode is "None" (without Byte and WORD swap) >

(1) Address 1000 (Unit: WORD) : Show the comm. status of "Device 0".

[1] High Byte : "The comm. status of Default CMD(3) in device 0.

[2] Low Byte : "The comm. status of Default CMD(0) in device 0.

(2) Address 1001 (Unit: WORD) : Show the comm. status of "Device 1".

[1] High Byte : "The comm. status of Default CMD(3) in device 1.

[2] Low Byte : "The comm. status of Default CMD(0) in device 1.

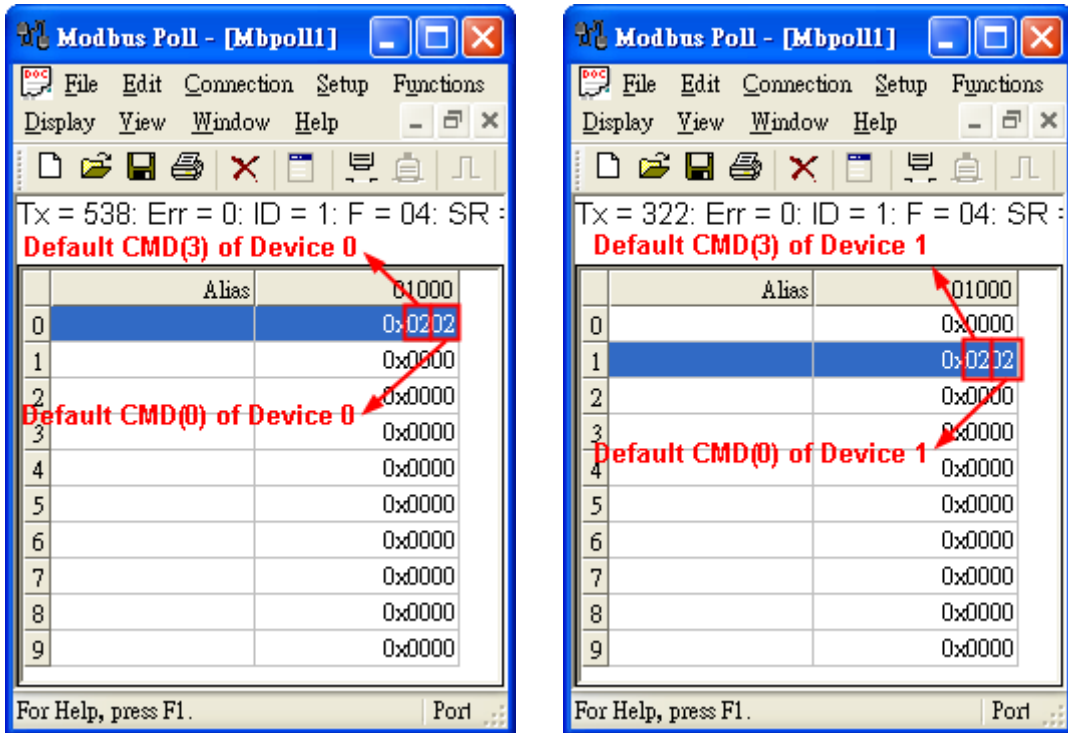

Figure 7-1.1 The status of Default CMD(0&3) in Device 0 and Device 1

< 2. The setting of SWAP Mode is "W&B" (with Byte and WORD swap) >

(1) Address 1001 (Unit: WORD) : Show the comm. status of "Device 0".

- [1] High Byte : "The comm. status of Default CMD(0) in device 0.
- [2] Low Byte : "The comm. status of Default CMD(3) in device 0.

(2) Address 1000 (Unit: WORD) : Show the comm. status of "Device 1".

- [1] High Byte : "The comm. status of Default CMD(0) in device 1.
- [2] Low Byte : "The comm. status of Default CMD(3) in device 1.

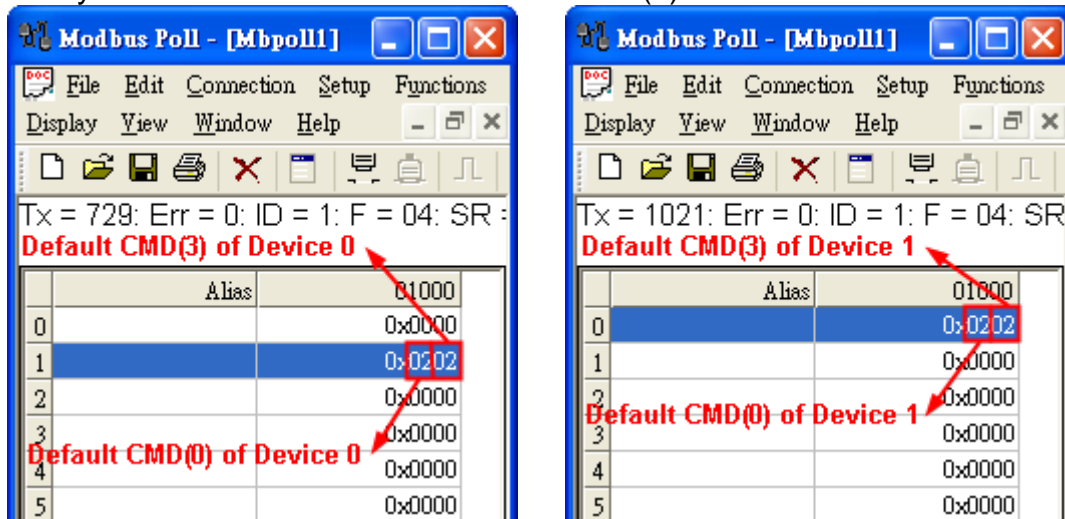

Figure 7-1.2 The status of Default CMD(0&3) in Device 0 and Device 1

In the Figure 7-1, the status of the Default CMD(3) in device 0 is 0x02 and it means that the HART device for the Default CMD(3) is disconnected from HRT-710. (In the Figure 7-1, the status of the Default CMD(0) is 0x02, too.)

**[ Ex2 => The “User CMD Index = 0” is Polling Mode ]**

**< The setting of SWAP Mode is “None” (No Byte and WORD swap) >**

(1) By using the Lo-Byte value of MB address 1050 (unit:WORD) (refer to sector 4.3 – Modbus / HART Mapping Table), users can get the communication status of the User CMD Index = 0.

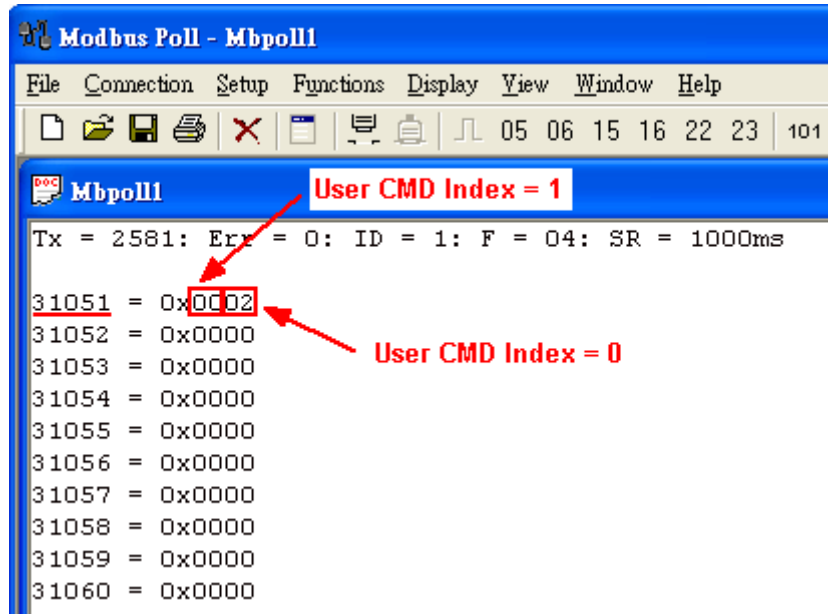

Figure 7-2 The status of the User CMD Index = 0&1

In the Figure 7-2, the status of the User CMD Index = 0 is 0x02. It means that the HART device for the User CMD Index = 0 is disconnected from HRT-710.

**[ Ex3 => The “User CMD Index = 1” is Polling Mode ]**

**< The setting of SWAP Mode is “None” (No Byte and WORD swap) >**

(1) By using the Hi-Byte value of MB address 1050 (unit:WORD) (refer to sector 4.3 – Modbus / HART Mapping Table), users can get the communication status of the User CMD Index = 1.

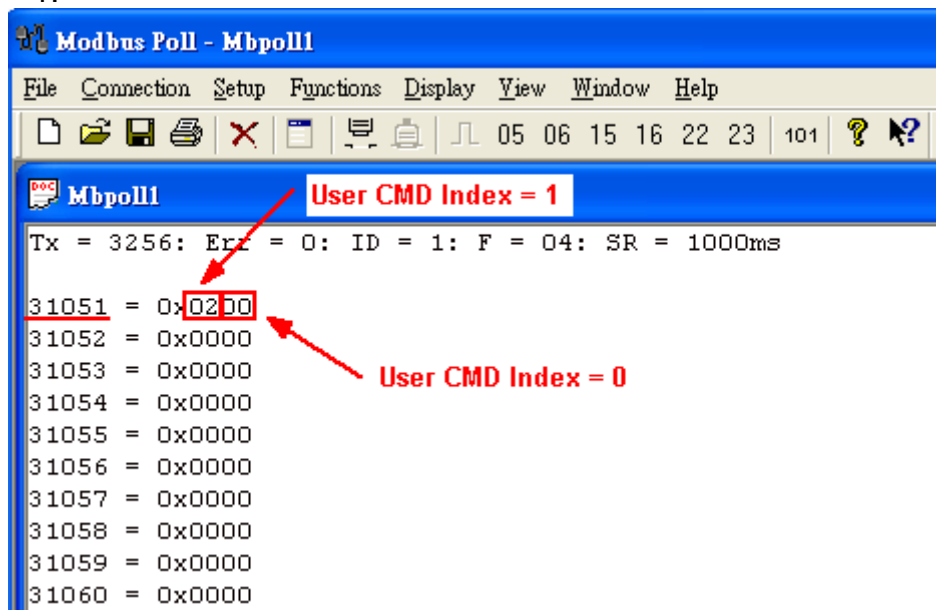

Figure 7-3 The status of the User CMD Index = 0&1

In the Figure 7-3, the status of the User CMD Index = 1 is 0x02. It means that the HART device for the User CMD Index = 1 is disconnected from HRT-710. (In the Figure 7-3, the status of the User CMD Index = 0 is 0x00. It means that the HART device for the User CMD Index = 0 is connected to HRT-710.)

**[ Note ]**

**(1) Read the HART device status with Modbus Single Address :**

[1] No matter “**WORD Swap**” enabled or not, the HART device status address will be always as below. **The method will be easy for users.**

<b>[ Default CMD(0&amp;3) Status Data ]</b>		
3E8	1000	“Default CMD(0&3)” status of “Device 0”
3E9	1001	“Default CMD(0&3)” status of “Device 1”
3EA	1002	“Default CMD(0&3)” status of “Device 2”
3EB	1003	“Default CMD(0&3)” status of “Device 3”
3EC	1004	“Default CMD(0&3)” status of “Device 4”
3ED	1005	“Default CMD(0&3)” status of “Device 5”
3EE	1006	“Default CMD(0&3)” status of “Device 6”
3EF	1007	“Default CMD(0&3)” status of “Device 7”
3F0	1008	“Default CMD(0&3)” status of “Device 8”
3F1	1009	“Default CMD(0&3)” status of “Device 9”
3F2	1010	“Default CMD(0&3)” status of “Device 10”
3F3	1011	“Default CMD(0&3)” status of “Device 11”
3F4	1012	“Default CMD(0&3)” status of “Device 12”
3F5	1013	“Default CMD(0&3)” status of “Device 13”
3F6	1014	“Default CMD(0&3)” status of “Device 14”
3F7	1015	“Default CMD(0&3)” status of “Device 15”

**(2) Read the HART device status with Modbus Multiple Address :**

[1] If the “**WORD Swap**” is enabled with Modbus multiple address for reading, then the status address for HART devices will be different from the above table. If the starting Modbus address is different, then the status address for HART devices will be also different. The result will be as the below table.

<b>Swap Type</b>	<b>WORD swap disabled</b>		<b>WORD swap enabled</b>	
	<b>From 999</b>	<b>From 1000</b>	<b>From 999</b>	<b>From 1000</b>
<b>Dev00_Status Addr</b>	1000	1000	999	1001
<b>Dev01_Status Addr</b>	1001	1001	1002	1000
<b>Dev02_Status Addr</b>	1002	1002	1001	1003
<b>Dev03_Status Addr</b>	1003	1003	1004	1002
<b>Dev04_Status Addr</b>	1004	1004	1003	1005
<b>Dev05_Status Addr</b>	1005	1005	1006	1004
<b>Dev06_Status Addr</b>	1006	1006	1005	1007
<b>Dev07_Status Addr</b>	1007	1007	1008	1006
<b>Dev08_Status Addr</b>	1008	1008	1007	1009
<b>Dev09_Status Addr</b>	1009	1009	1010	1008
<b>Dev10_Status Addr</b>	1010	1010	1009	1011
<b>Dev11_Status Addr</b>	1011	1011	1012	1010
<b>Dev12_Status Addr</b>	1012	1012	1011	1013

Dev13_Status Addr	1013	1013	1014	1012
Dev14_Status Addr	1014	1014	1013	1015
Dev15_Status Addr	1015	1015	1016	1014

## Q08 : How to integrate Active and Passive HART devices in multi-drop network ?

**A07: (2013/12/06)**

1. If there are more than 7 HART devices in the HART network, users need to disable the internal resistor (250 Ohm, 1/4W) of HRT-710 (adjust JP4 to be pin2 and pin3, refer to the section 2.6 for detailed). Then add the external resistor (250 Ohm, 1W) in HART network.
2. The HART wiring of the Active and Passive HART devices, please refer to the figure 8-1.

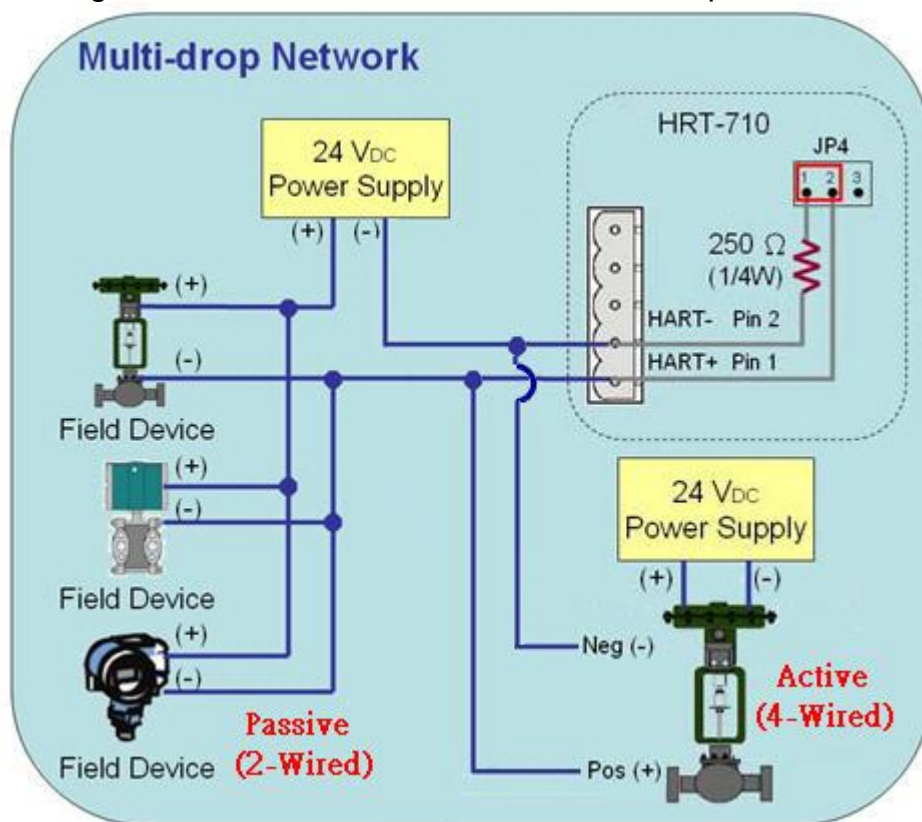

Figure 8-1 The HART wiring of the Active and Passive HART devices

## Q09 : How to integrate multiple HRT-710 in the same RS-485 ?

**A09: (2013/12/06)**

[ Case Example ]

1. A user wants to integrate 20 HART devices (Ultrasonic Water Level) in the same RS-485 network via Modbus RTU communication and HART network between HRT-710 and HART device is point to point.

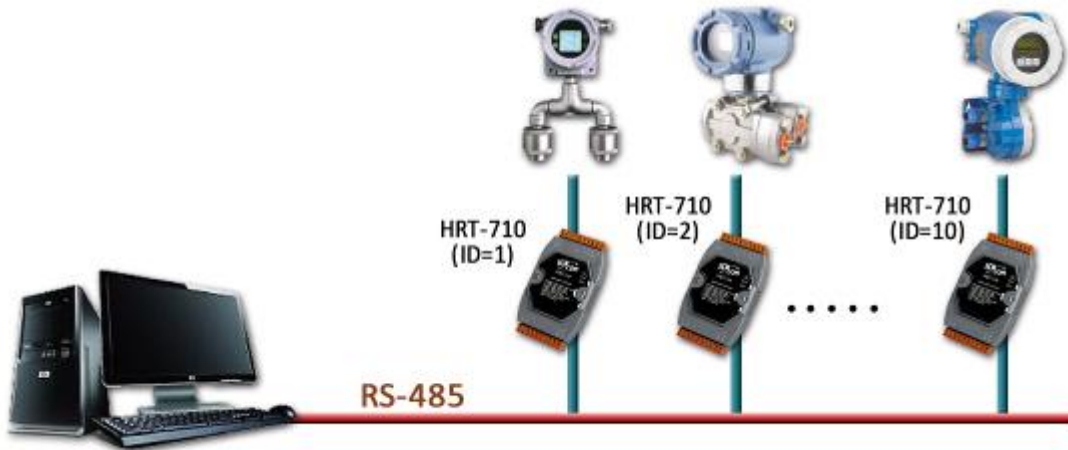

**[ Solution ]**

**< Hardware >**

1. We suggest the user to use 20 HRT-710 modules to connect to 20 HART devices with point to point wiring.

**< Software >**

1. Set the RS-485 station No. (Net ID) of these twenty HRT-710 modules from 1 to 20. Please follow the below steps.
  - (1) Run the "HG\_Tool" and connect to HRT-710.
  - (2) Click the "Device Configuration" item and then right click on the "System" item to choose the "Edit" option.

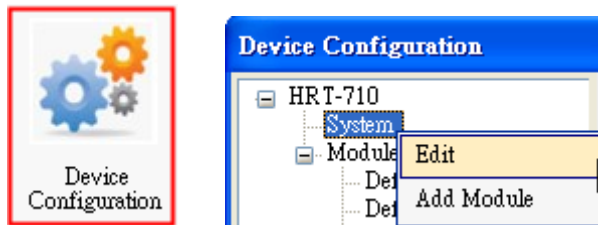

Figure 9-1 "Device Configuration" Screen

- (3) In the "System Edit" screen, please input the RS-485 station No. of HRT-710 in the "Net ID" field.

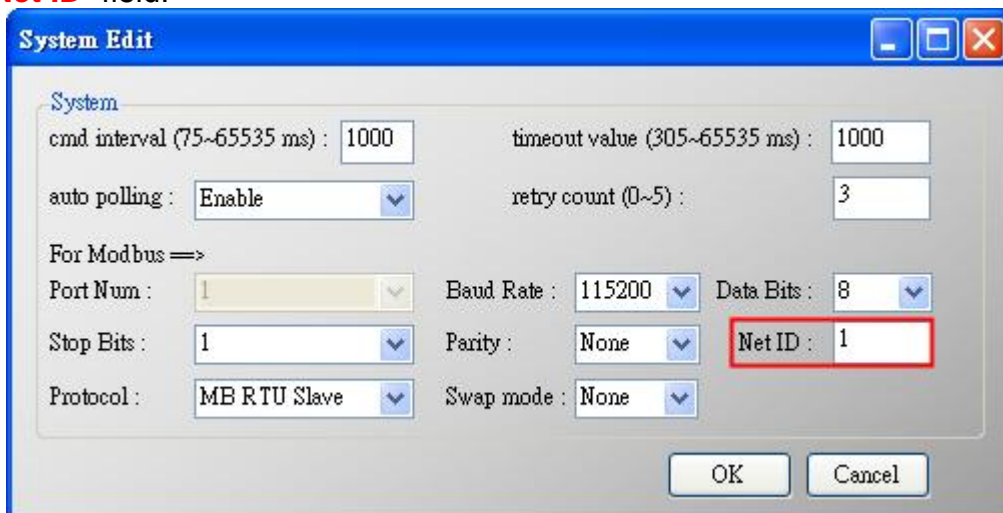

Figure 9-2 Setting for the RS-485 Station No. of HRT-710



(4) After the settings are finished, in the “Device Configuration”, please click the “**Save to Device**” button to save the parameters to HRT-710.

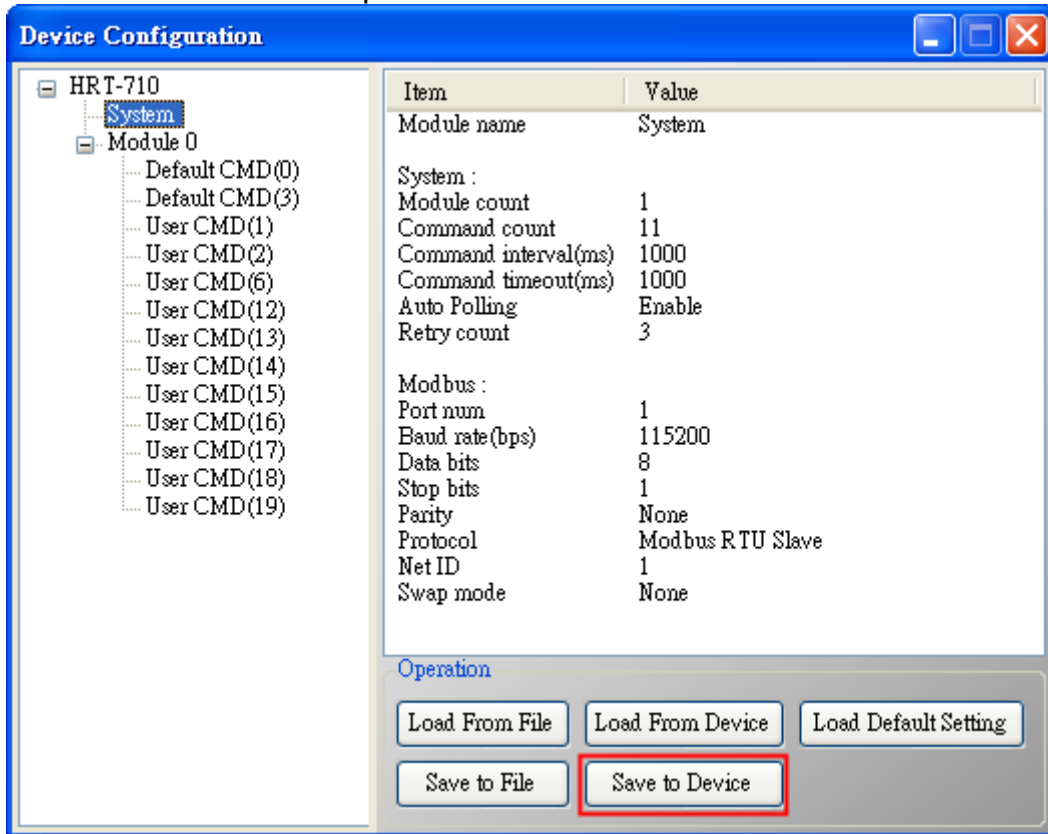

Figure 9-3 Save the parameters to HRT-710

=> As a result, these twenty HRT-710 modules can be integrated in the same RS-485 network to gather these HART devices information.

## Q10 : How to integrate HART comm. device with RS-232 hardware interface ?

**A10: (2013/12/06)**

### [ Case Example ]

1. A user wants to integrate HART communication device (Flowmeter, Mobrey MCU900) with RS-232 hardware interface.

### [ Solution ]

#### < Hardware >

1. We suggest the user to use **HRT-710** and **I-7570** to do that and the wiring for this case is like figure 10-1.

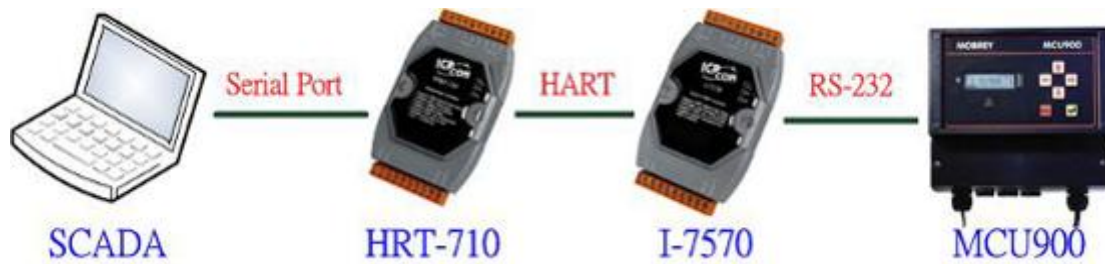

Figure 10-1 The Hardware Wiring for MCU900

< Software >

1. Please refer to the steps in the Q01, Q02 and Q03 of HRT-710 FAQ to integrate HART device information to SCADA.

[Note]

2. In MCU900, please choose HART protocol not “Mobreyspecific LogDownload” protocol.

## Q11 : How to add the HART Device-Specific command to HRT-710 ?

**A11: (2013/12/06)**

[ Case Example ]

1. A user wants to get the HART command No.149 data from Emerson 8800D HART device.

[ Solution ]

< Software >

1. Users must get the HART Device-Specific command first. The HART command No.149 format of Emerson 8800D is like Figure 11-1.

**Command 149 - Read Fixed Process Density**

---

REQUEST DATA BYTES  
 NONE

RESPONSE DATA BYTES  
 BYTE 0  
 1-4

\_\_\_\_\_, 8-bit unsigned integer.

\_\_\_\_\_, IEEE 754 floating point format.

Figure 11-1 The HART command No.149 format of Emerson 8800D

2. Add the HART command No.149 to HRT-710 like Figure 11-2.

Item	Value
Module name	Module 0
Channel	0
Configuration	Enable
Work	Point to Point Mode
Default Command (0)	Initial mode
Default Command (3)	Polling mode



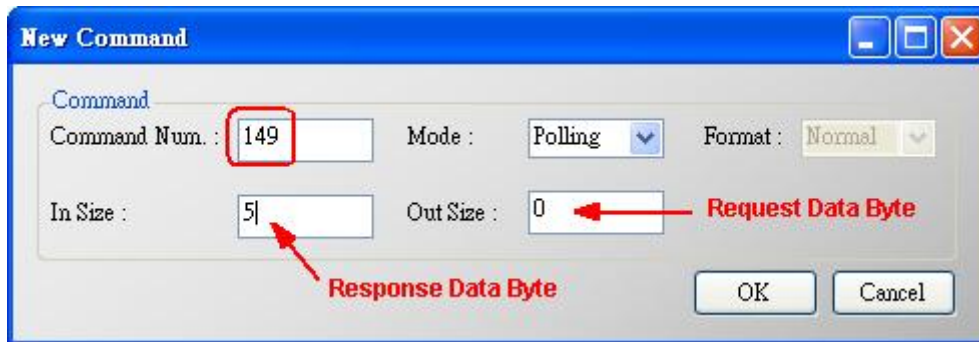

Figure 11-2 Add the HART command No.149 to HRT-710

3. After the setting is finished, in the “Device Configuration” screen, please click the “**Save to Device**” button to save the parameters to HRT-710.

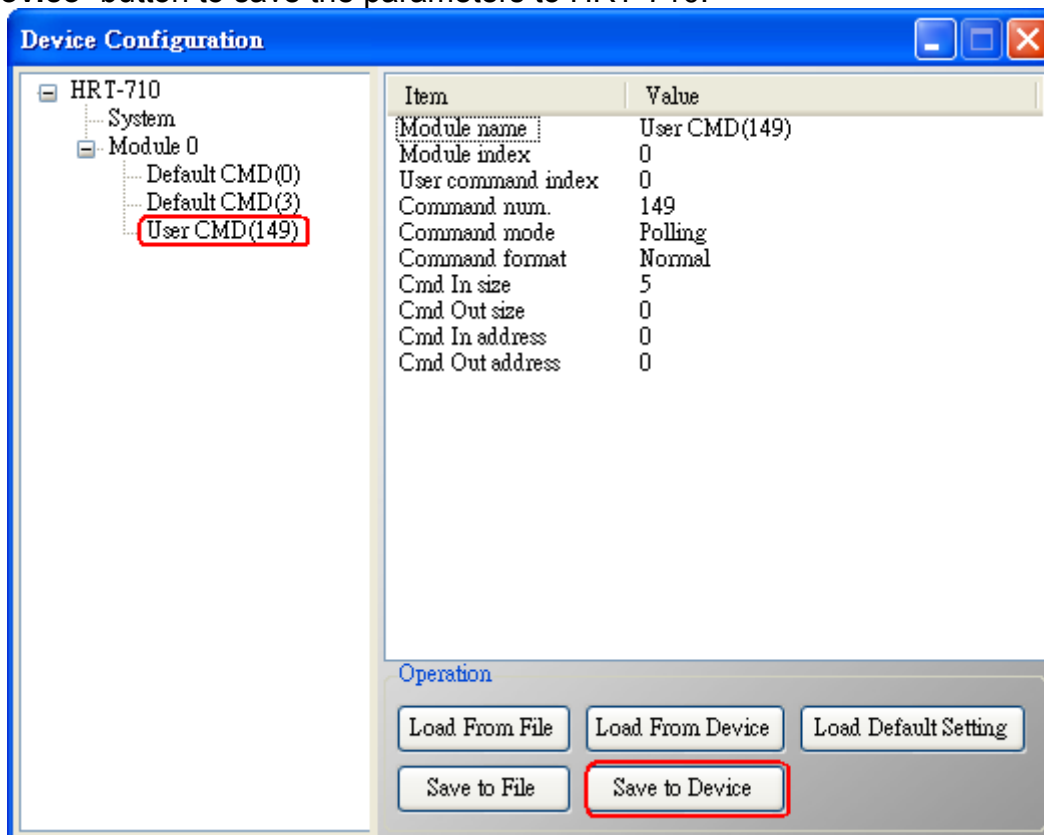

Figure 11-3 Save the parameters to HRT-710

4. Get the Modbus address for the HART command No.149 data.
  - (1) Open the “**Address Map**” screen and click the “**UserCMD(149)**” item.
    - [1] In the “**Modbus AO**” area, the light blue grid means the Modbus address for data sending.
    - [2] In the “**Modbus AI**” area, the light blue grid means the Modbus address for data receiving.

=> In the case, the HART command No.149 is used for reading data. Therefore, the light blue grid just show in “Modbus AI” area and the Modbus address for receiving data is from 0 to 2.

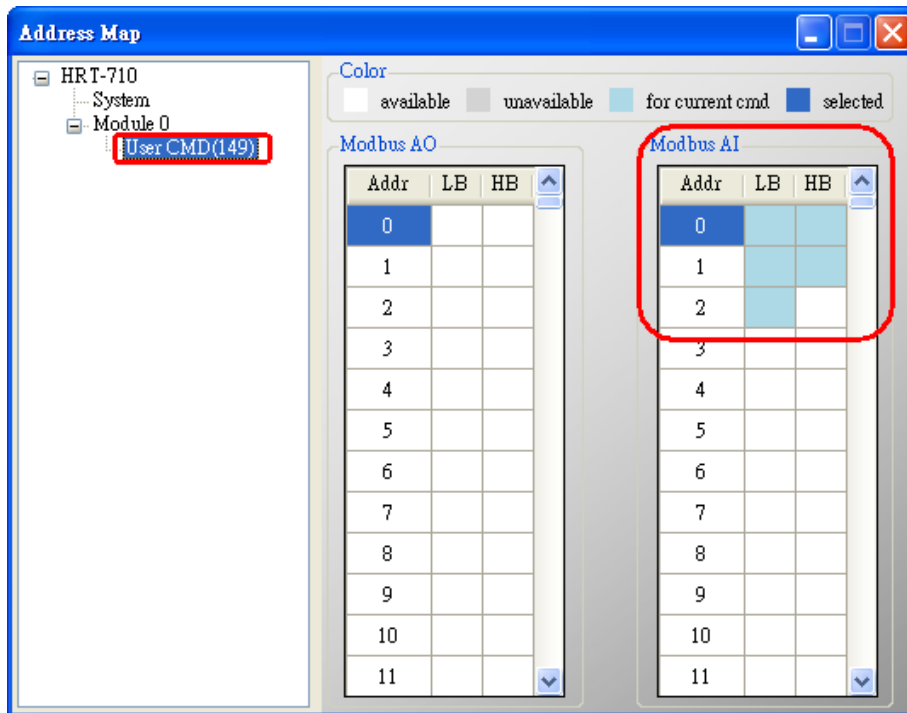

Figure 11-4 The Modbus address for UserCMD

(2) Users can use the Modbus Function Code 4 and address from 0 to 2 to get the HART command No.149 data.

(Ex: Request Cmd => 0x01 0x04 0x00 0x00 0x00 0x03)

## Q12 : How to set HART device address by HRT-710 utility ?

**A12: (2014/03/05)**

1. Add the "UserCMD(6)" to HRT-710 :
  - (1) Run "HG\_Tool" and connect to HRT-710.
  - (2) Open the "**Device Configuration**" page.
  - (3) Add "UserCMD(6)" and choose "Manual" option in "Mode" field. (Figure 12-1)
  - (4) Click "Save to Device" button. (Figure 12-2)

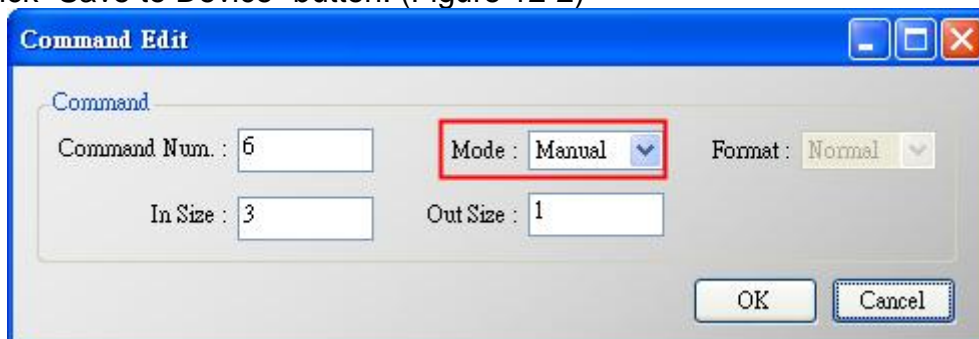

Figure 12-1 Add UserCMD(6)

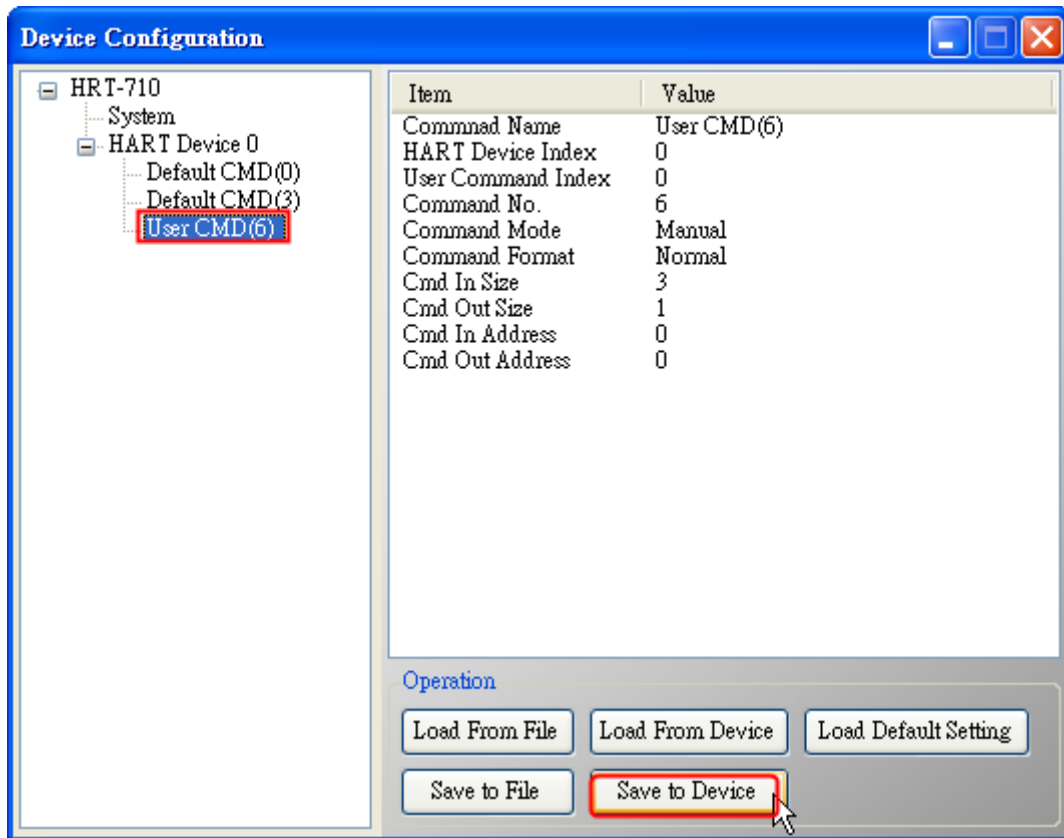

Figure 12-2 "Save to Device"

2. Set HART device address and send the UserCMD(6) :
  - (1) Open "Device Information" page.
  - (2) Right click on the "UserCMD(6)" item and choose the "Basic Operation".  
(Figure 12-3, in the demo, the **command index is 0** for the **UserCMD(6)**.)
  - (3) Input the HART device address value and click the "Send" button.  
(Figure12-4, in the demo, HART device address will be set to be 2. Now the setting value is just saved in HRT-710 not sent out yet.)

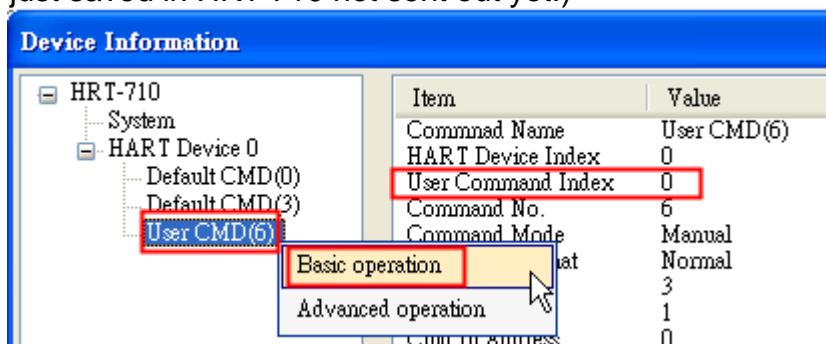

Figure 12-3 The "Basic Operation" of UserCMD(6)

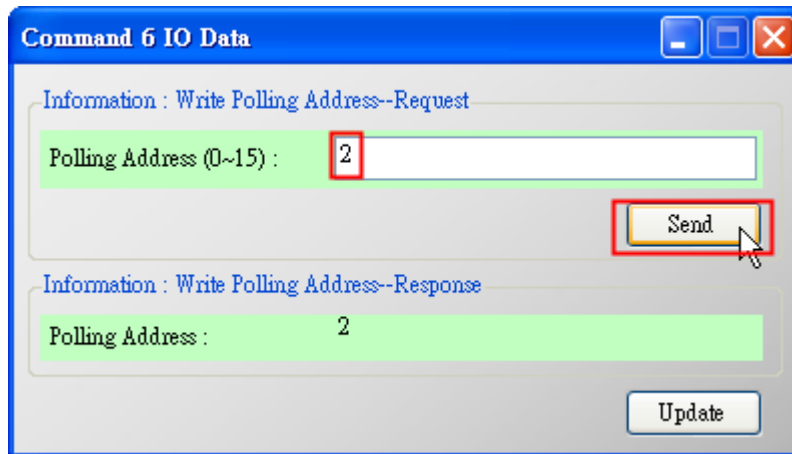

Figure 12-4 The "I/O Data" screen of UserCMD(6)

- (4) Right click on the "System" item and choose the "Basic Operation".
- (5) After finish the below settings, click "Send Data" button to send the UserCMD(6) to HART device. (Figure 12-6)
  - [1] "Auto Polling" field => "Disable"
  - [2] "Manual Trigger" field => "Enable"
  - [3] "Trigger Index of User Command" field => Input "0" (UserCMD(6) Index)

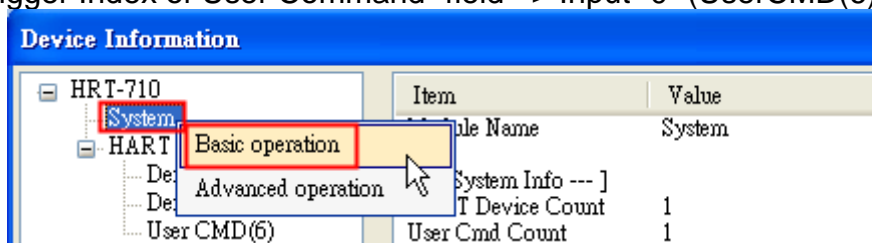

Figure 12-5 The "Basic Operation" of System

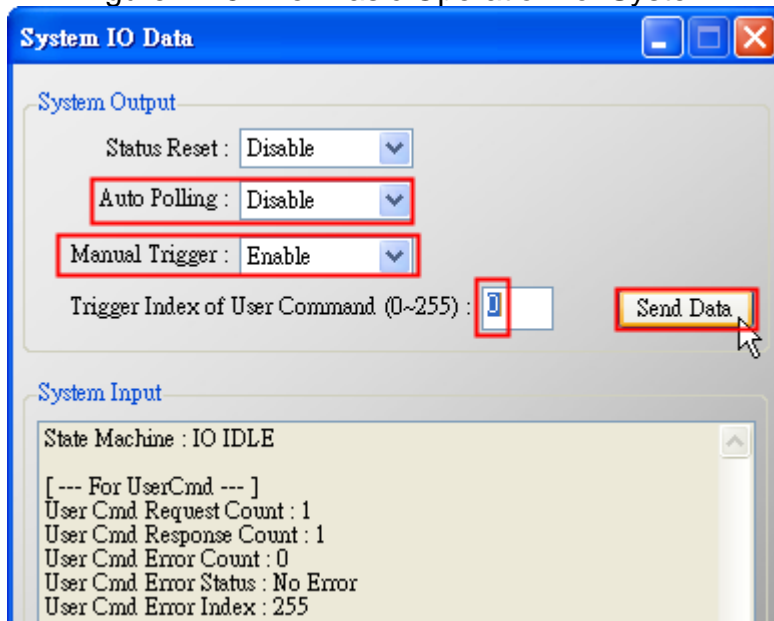

Figure 12-6 The "I/O Data" screen of System

3. Now the HART device address should be set to be 2. Then please reboot HRT-710.

# Q13 : All kinds of HART network wiring ?

A13: (2015/10/26)

## 1. The wiring of "Point to Point" :

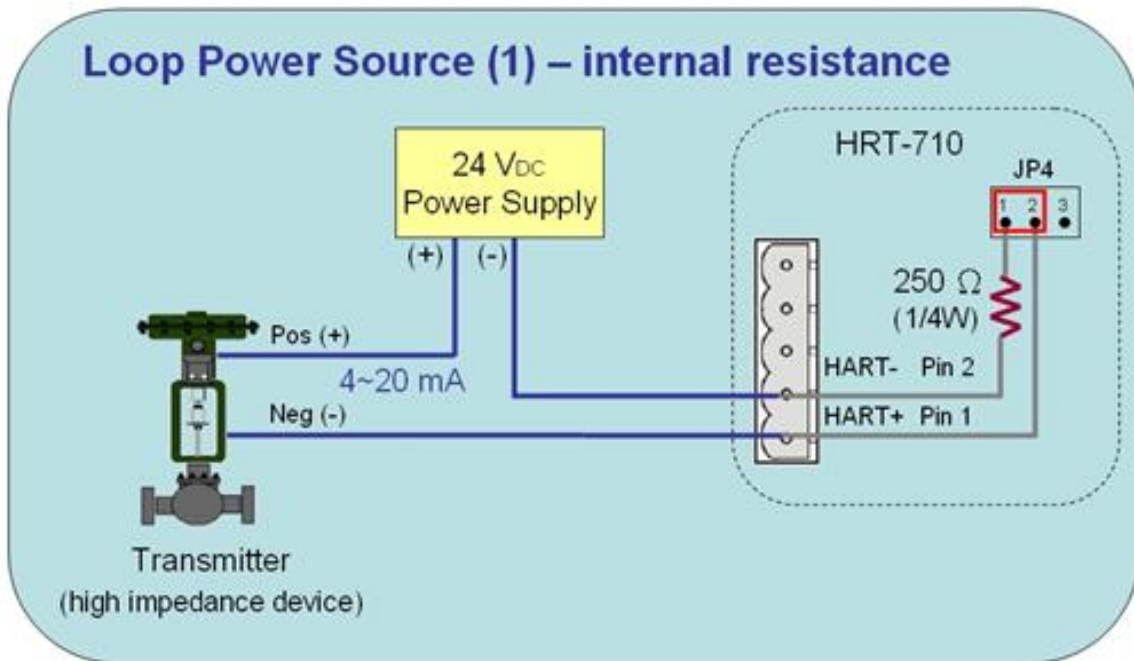

Figure 13-1 HART\_P2P\_Network\_Passive (In-Resistor)

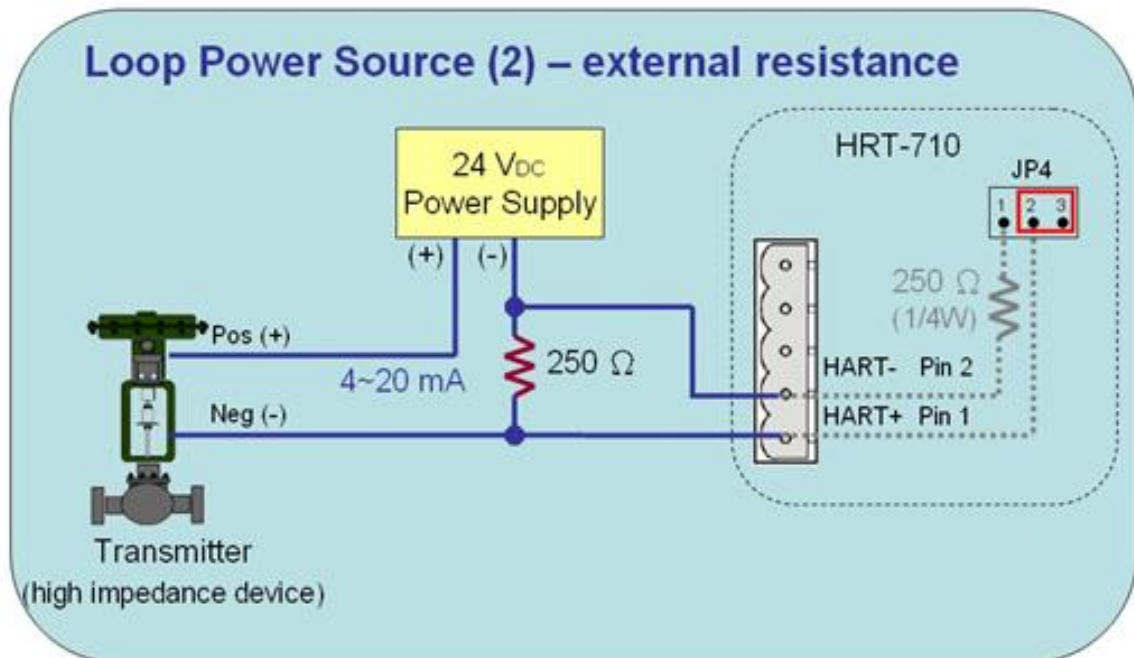

Figure 13-2 HART\_P2P\_Network\_Passive (Ext-Resistor)

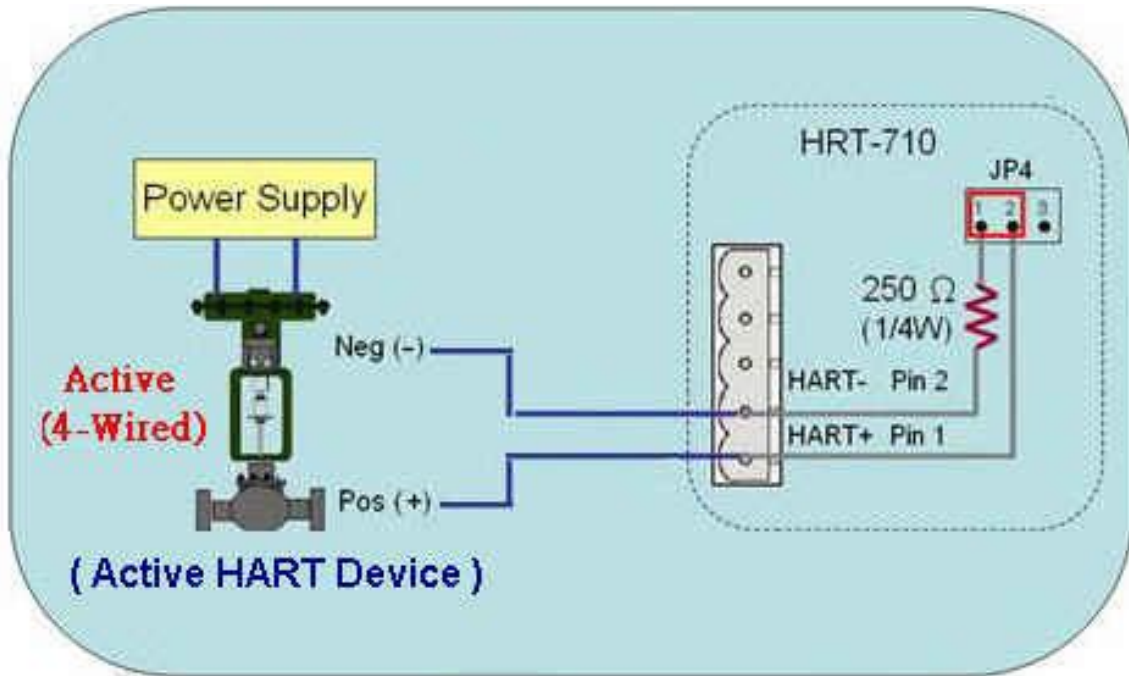

Figure 13-3 HART\_P2P\_Network\_Active (In-Resistor)

## 2. The wiring of "Multi-Drop":

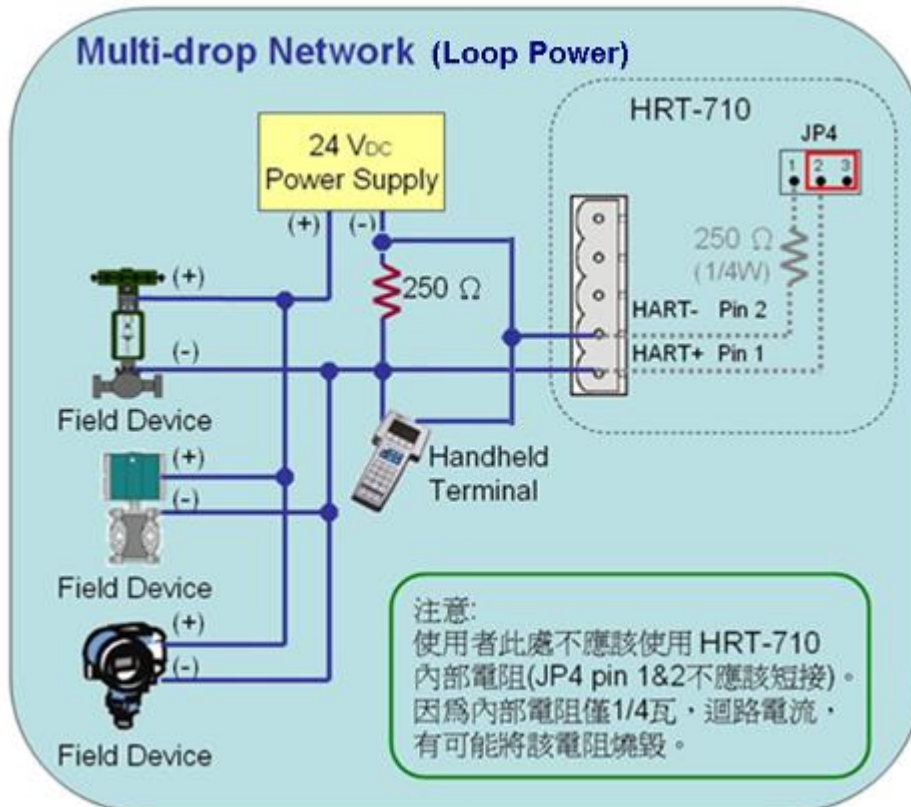

Figure 13-4 HART\_Multi-Drop\_Network\_Passive.jpg



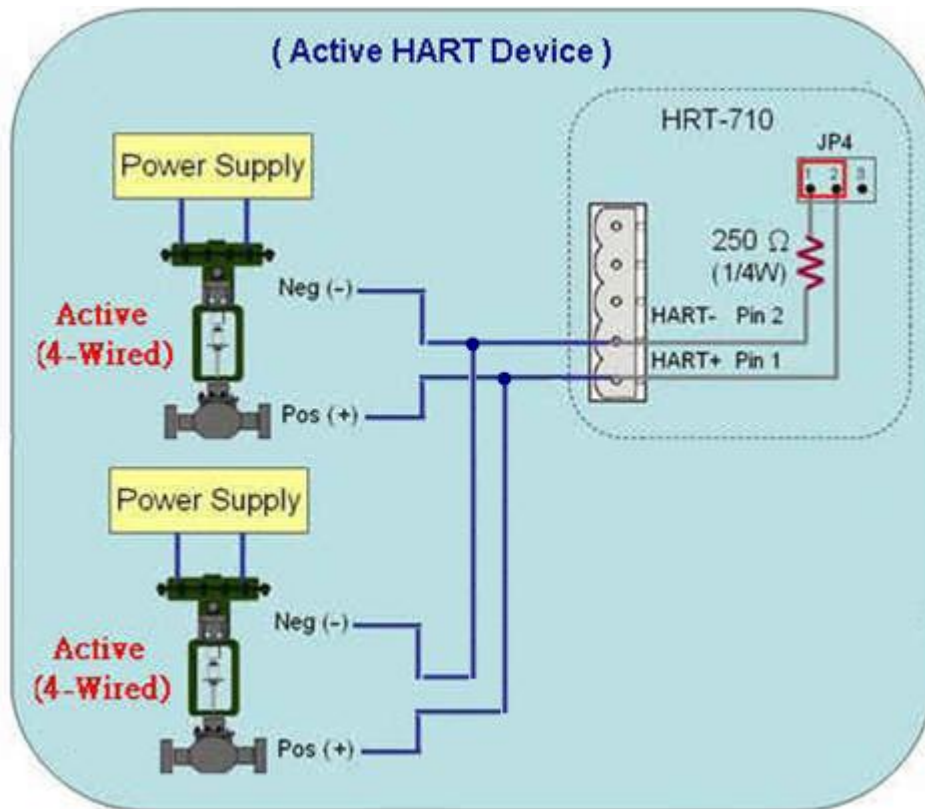

Figure 13- 5 HART\_Multi-Drop\_Network\_Active

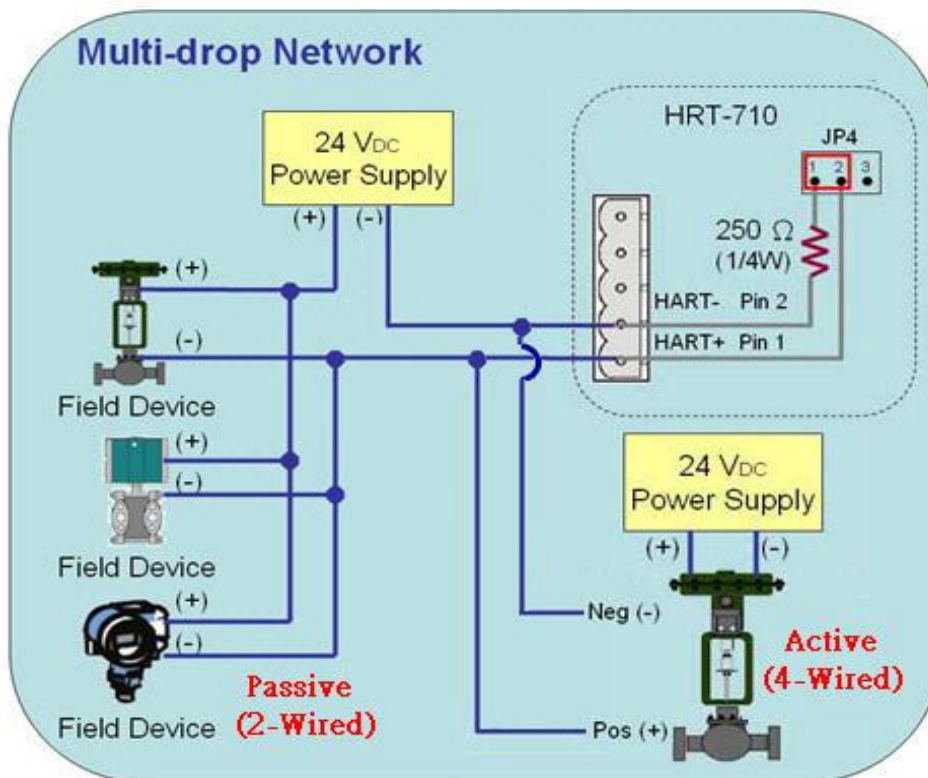

Figure 13- 6 HART\_Multi-Drop\_Network\_Active & Passive

## Q14 : Apply the same settings to the other HRT-710 rapidly ?

A13: (2015/12/21)

### 1. Save HRT-710 settings to file.

- (1) Run the HRT-710 utility, **HG\_Tool**.
- (2) In the "**Device Configuration**" page, click the "**Save to File**" button to save the current settings of HRT-710 to file.

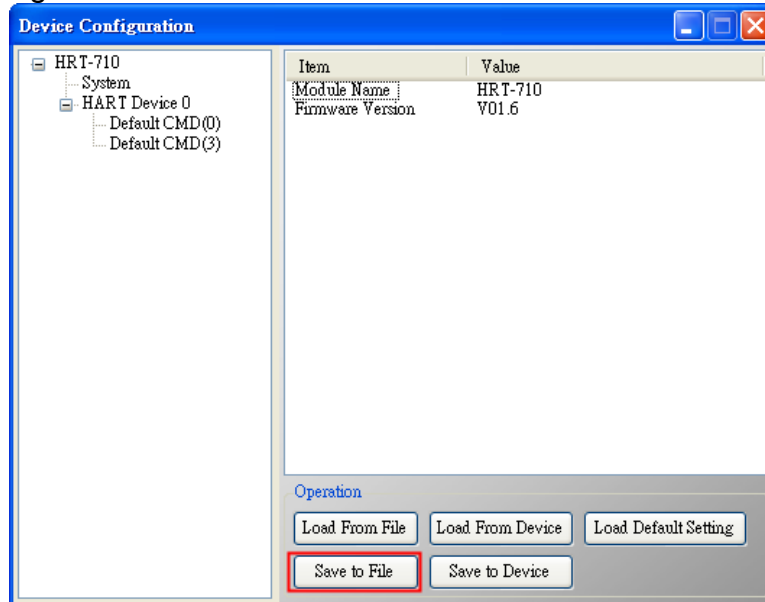

### 2. Load the settings from HRT-710 file to the other HRT-710 module.

- (1) In the "**Device Configuration**", click the "**Load From File**" button and choose the setting file of HRT-710. Then it will show all the settings in the HG\_Tool.

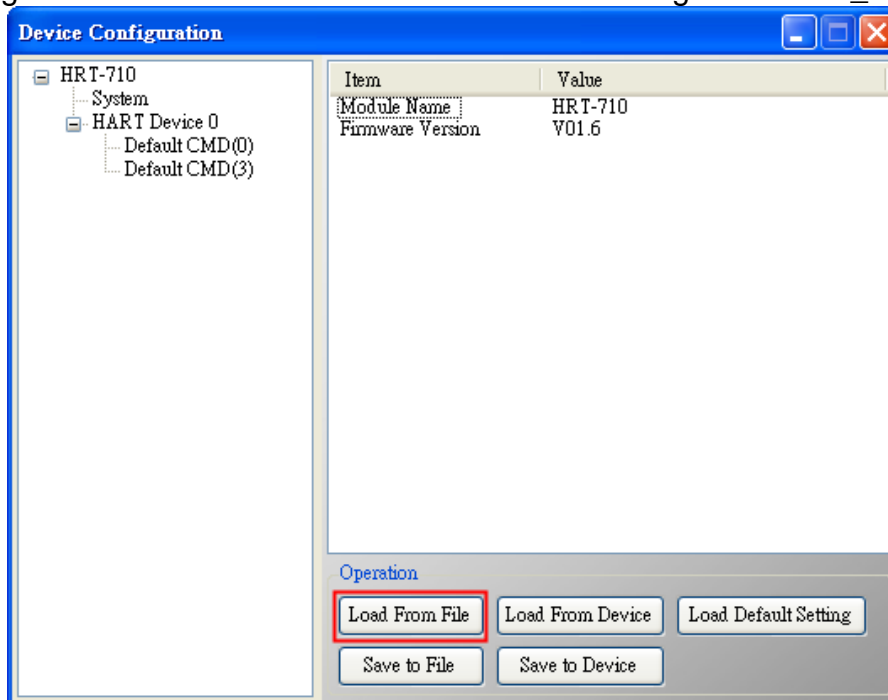

- (2) Click the "**Save to Device**" button to set the settings to HRT-710 module.



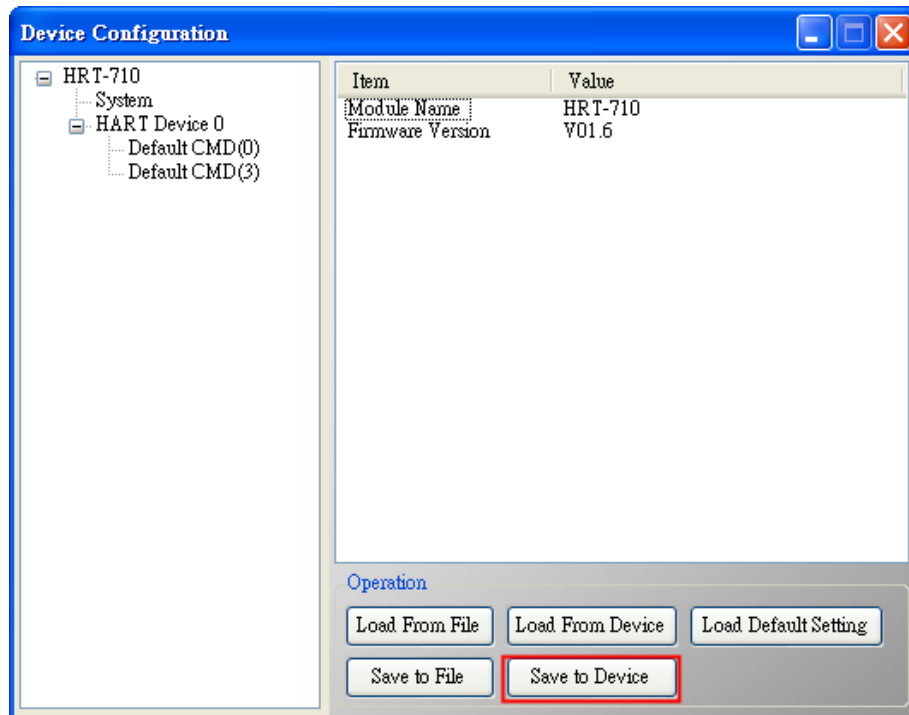

## Q15 : How to send HART command for writing ? (Ex: CMD19)

**A13: (2015/12/23)**

### 1. Add the HART command for writing in HRT-710.

(The HART cmd 19 is used in the below example => Final Assembly Number)

- (1) In the "Device Configuration" page, click the right button of mouse on the "HART Device 0" item and choose the "Add Command" option.

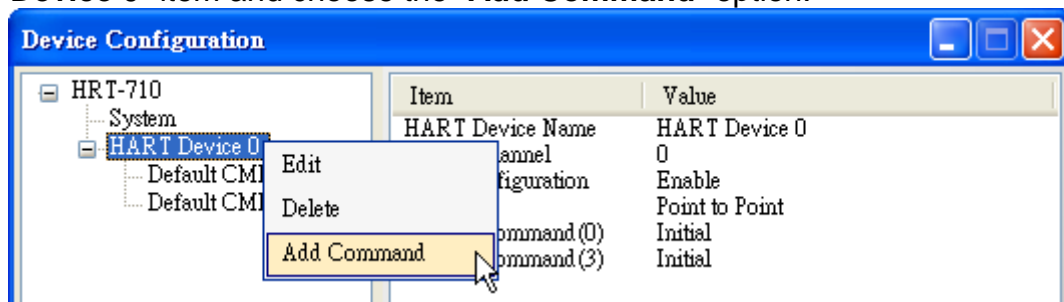

- (2) Input the value "19" in the "Command Num" field and choose the "Manual" option in the "Mode" field. Click the "OK" button to add the HART command 19 (Now the User Command Index is 0) and click the "Save to Device" button to save the current settings to HRT-710.

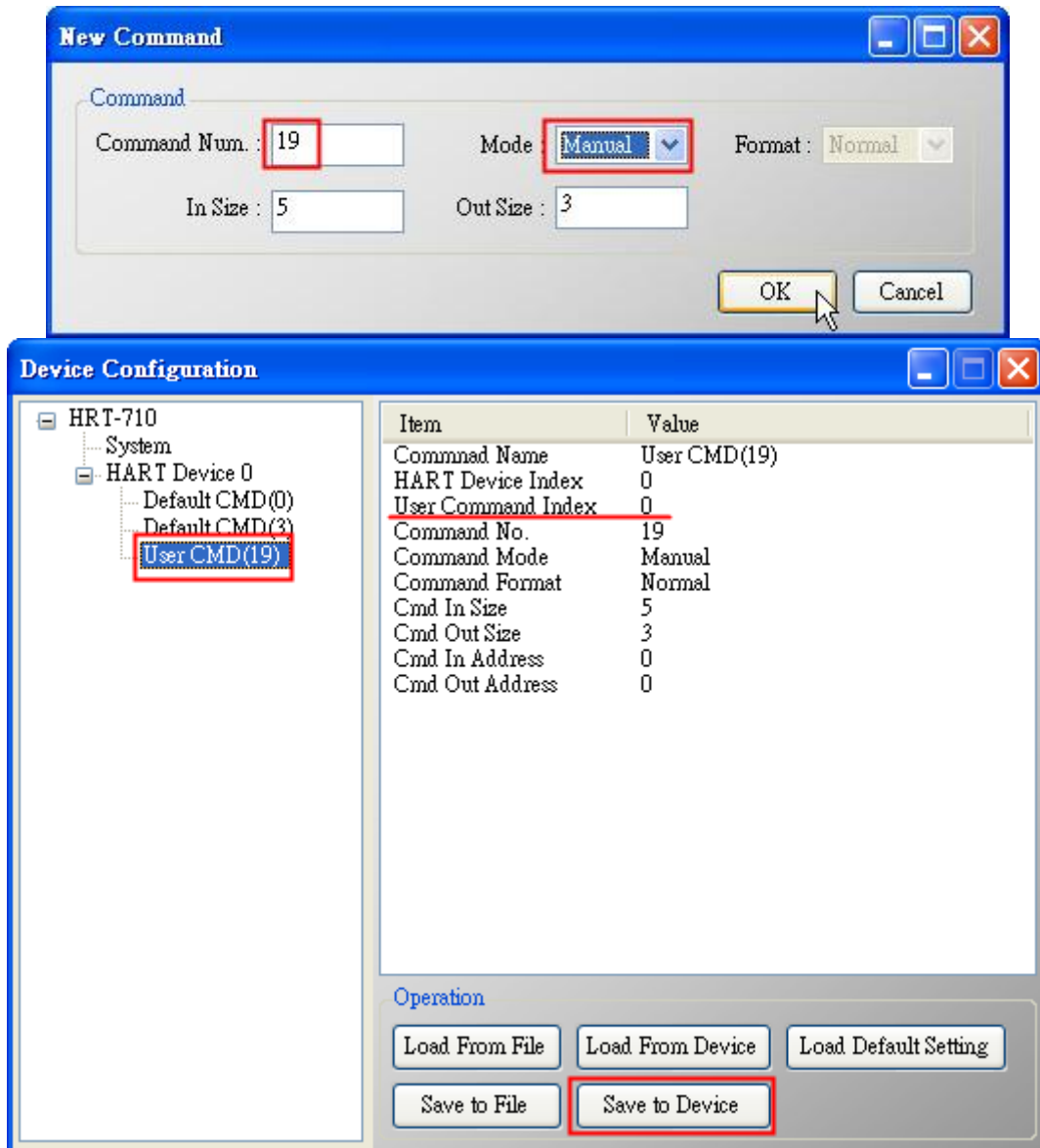

## 2. Set the value for the HART writing command. (HART command sent not yet)

- (1) There are three bytes parameters for HART command 19.
- (2) For example, the value for these three bytes parameters is **11(0x0B)**, **22(0x16)**, **33(0x21)** for writing, and the Modbus command will be as below.  
=> 01 10 00 00 00 02 04 21 00 0B 16 7F 6D
- (3) The below figure is the assigned value for writing in HART command 19 by using ModScan software for testing.

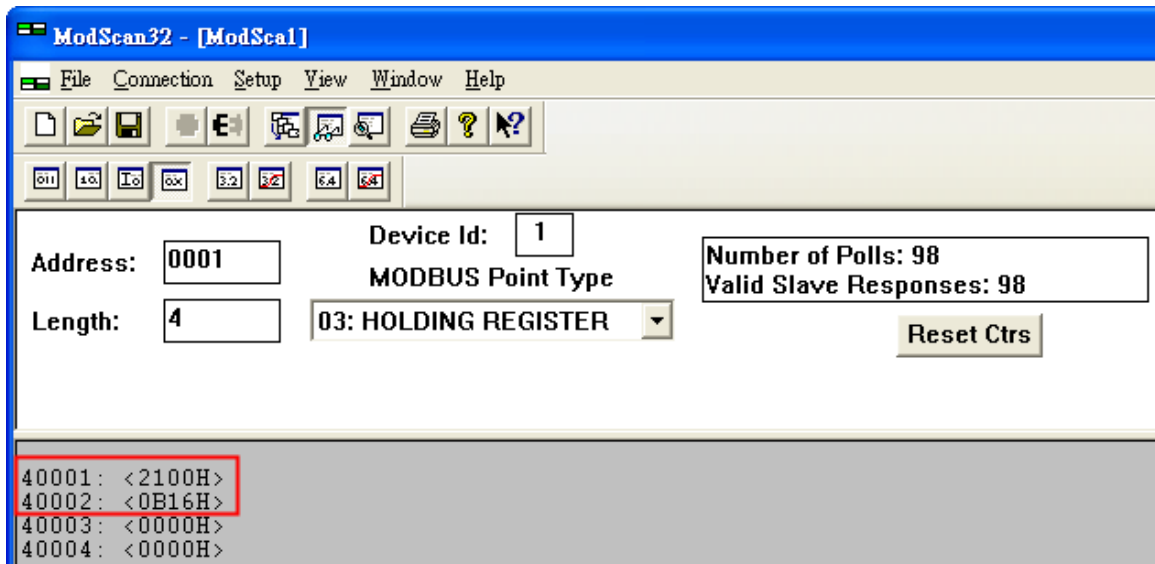

(4) After sending the above Modbus command, users can check if these values have been set successfully via HG\_Tool.

[1] In the "Device Information" page, click the right button of mouse on the "User CMD(19)" item and choose the "Advanced operation" option.

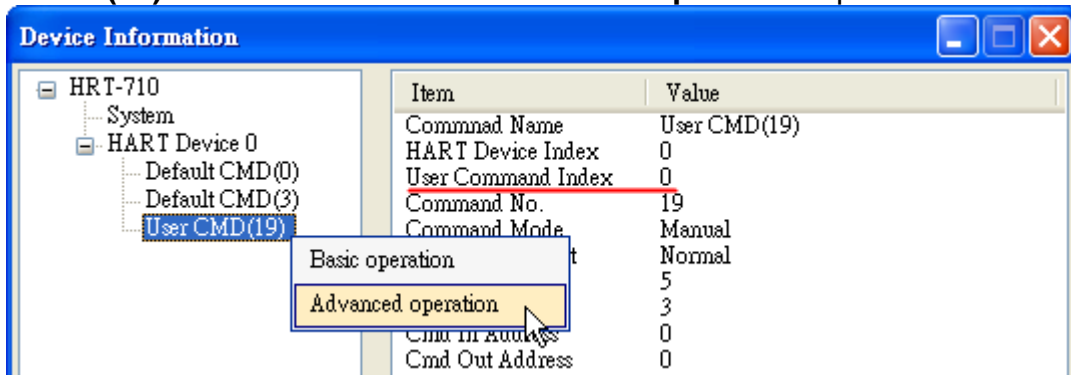

[2] In the "I/O Data" page, click the "Update" button and it will show the value for sending of UserCMD in the corresponding byte address in the "Output Data" area. Users can see these values of "11", "22" and "33" been set successfully.

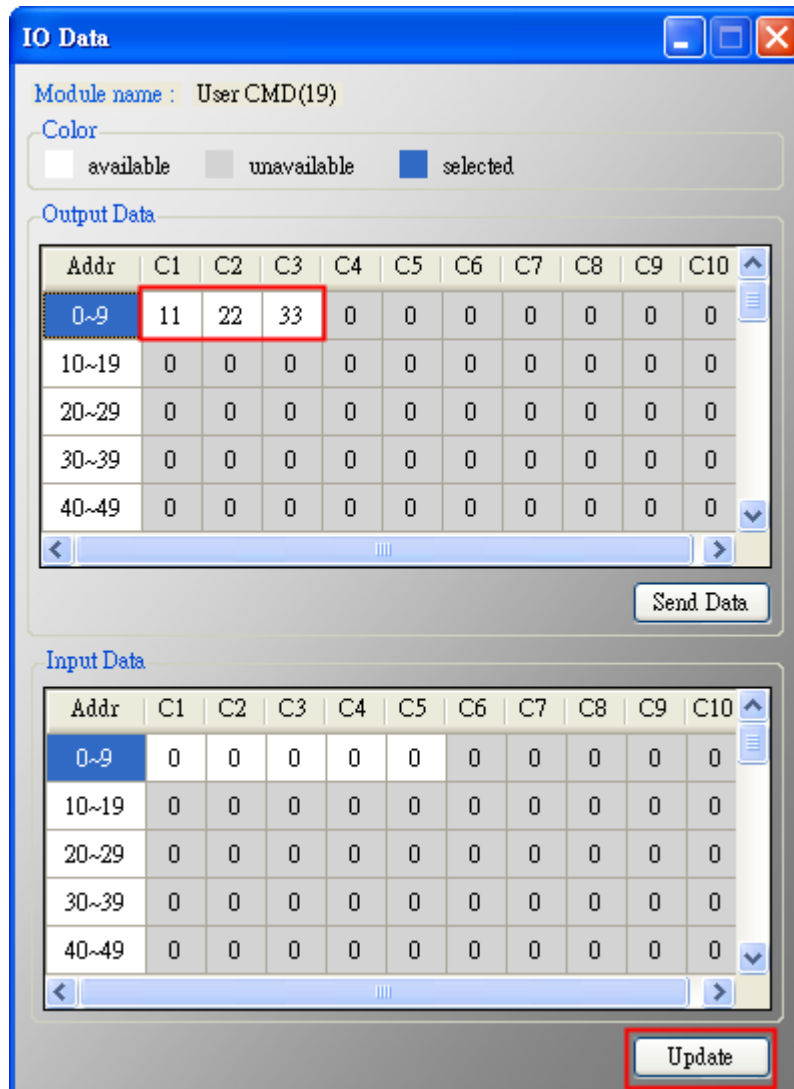

### 3. Trig the HRT-710 to send the UserCMD0 (HART command 19).

#### (1) Stop the original HART polling command and send the UserCMD0.

The Modbus command will be as below.

=> 01 10 **01 F4** 00 03 06 **00 00 00 00 01 00** A7 0A

[1] **00** : Stop all the original HART polling command.

[2] **00** : Set the no. of UserCMD for sending.

[3] **01** : Trig to send the UserCMD and **it needs the different value every time.**

(Ex: the next value will be 2, 3, 4 ...)

=> Now the UserCMD0 (HART command 19) has been sent.

#### (2) Recover the original HART polling command.

The Modbus command will be as below.

=> 01 10 **01 F4** 00 03 06 **01 00 00 00 01 00** A6 2B

[1] **01** : recover all the original HART polling command.

## Q16 : Integrate GT-540 to get HART device data via 3G ?

A16: (2016/02/17)

## [ Application Structure ]

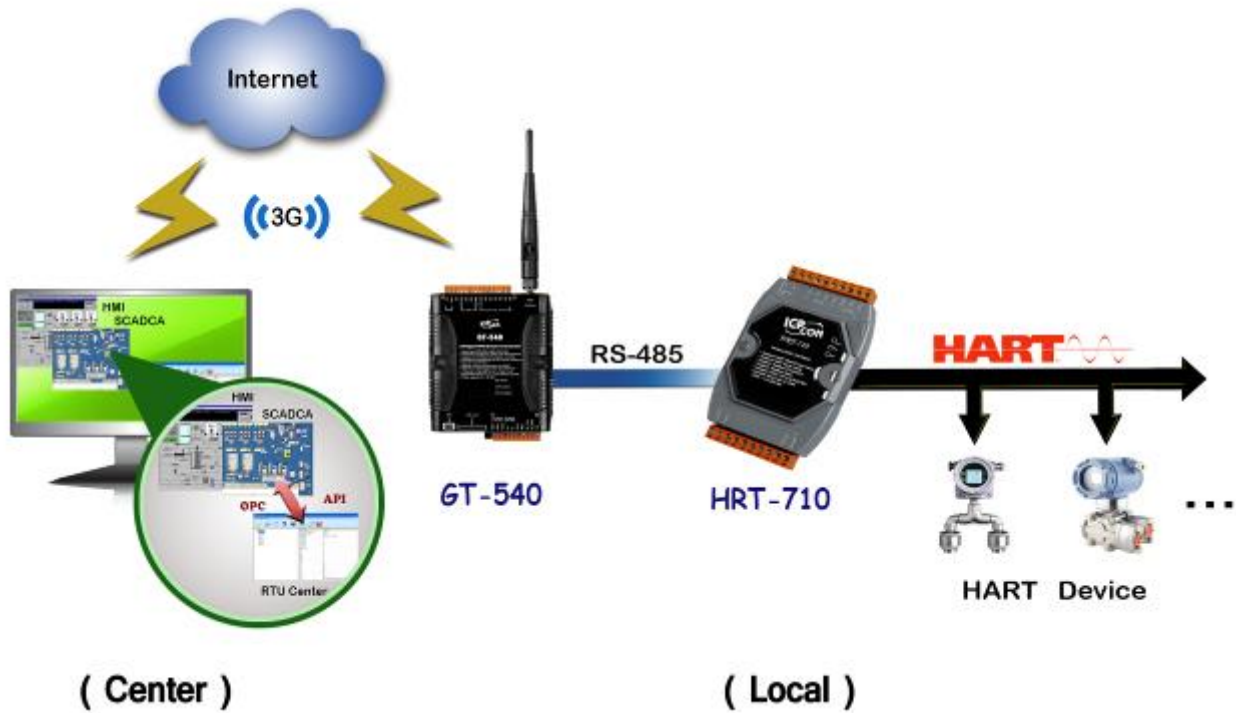

## [ HART Device Simulation ]

(1) The below adopts HDS (HART Device Simulator) to simulator two HART devices.  
(About HDS :

[http://www.icpdas.com/root/product/solutions/industrial\\_communication/fieldbus/hart/converter/hds.html](http://www.icpdas.com/root/product/solutions/industrial_communication/fieldbus/hart/converter/hds.html))

(2) The simulation value of HART Device 1 and 2 are as below table.

The screenshot shows the HDS v1.00 (HART Device Simulator) interface. The 'ComPort' is set to 'COM5'. The 'Function' buttons are 'SetParam' and 'DataLog'. The 'HART\_Devices' table is as follows:

Enable	Short Addr	Long Addr (HEX)	PV_Value	PV_Unit	SV_Value	SV_Unit	TV_Value	TV_Unit	QV_Value	QV_Unit
<input type="checkbox"/>	00	0x16850B0A42	0.111111	psi	0.222222	bar	0.333333	mbar	0.444444	g/cm2
<input checked="" type="checkbox"/>	01	0x0A01000000	11.111111	kg/cm2	11.222222	Pa	11.333333	kPa	11.444444	tonr
<input checked="" type="checkbox"/>	02	0x0D14000000	22.111111	MPa	22.222222	gal/sec	22.333333	gal/min	22.444444	gal/hr
<input type="checkbox"/>	03	0x1190000000	33.111111	l/sec	33.222222	l/min	33.333333	l/hr	33.444444	m3/sec

	Current	PV	SV	TV	QV
HART Dev1	4.00	11.11111	11.22222	11.33333	11.44444

HART Dev2	4.00	22.11111	22.22222	22.33333	22.44444
-----------	------	----------	----------	----------	----------

[ Steps ]

1. Connect the RS-485 between GT-540 and HRT-710.  
(The Modbus/RTU communication of GT-540 just supports RS-485 interface.)
2. Connect the RS-232 between PC and GT-540.
3. Run the GT-540 utility to configure the below settings.

(1) Main Info -> RTU Mode -> **Machine ID** => 1 (adjustable) ◦

Main Info -> RTU Mode -> **Data Update Period (sec)** => 2 (adjustable) ◦

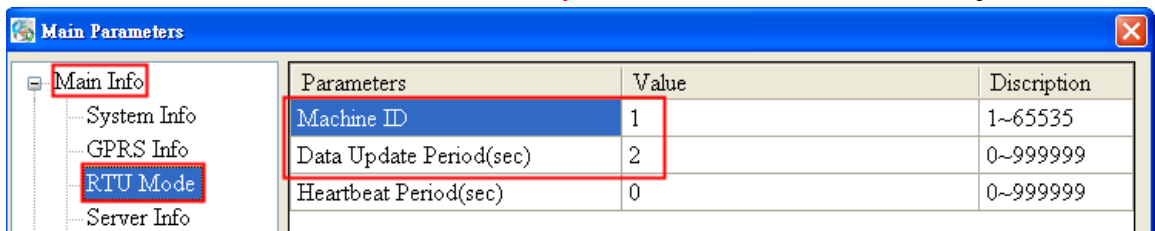

(2) Main Info -> Server Info -> **Server IP** => The fixed IP address of PC that running RTU\_Center software.

Main Info -> Server Info -> **Server Port** => 10000. (default)

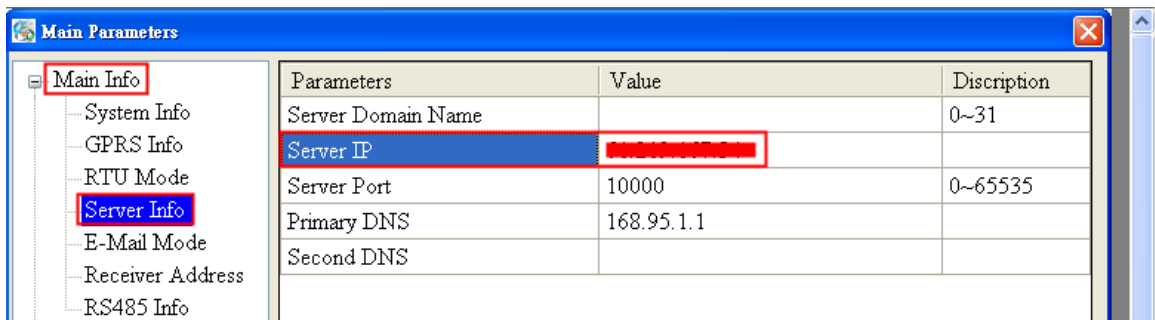

(3) Main Info -> **RS485 Info** => The same serial port comm. settings of HRT-710.

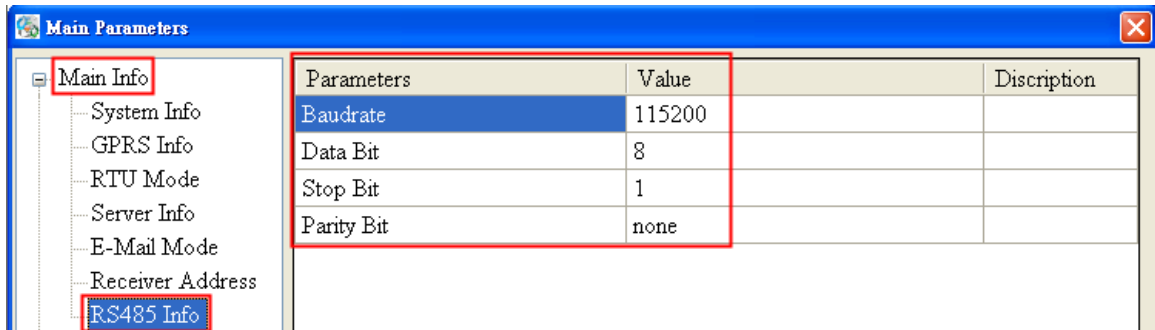

(4) **Modbus Device** => Add the Modbus address of HART device data.

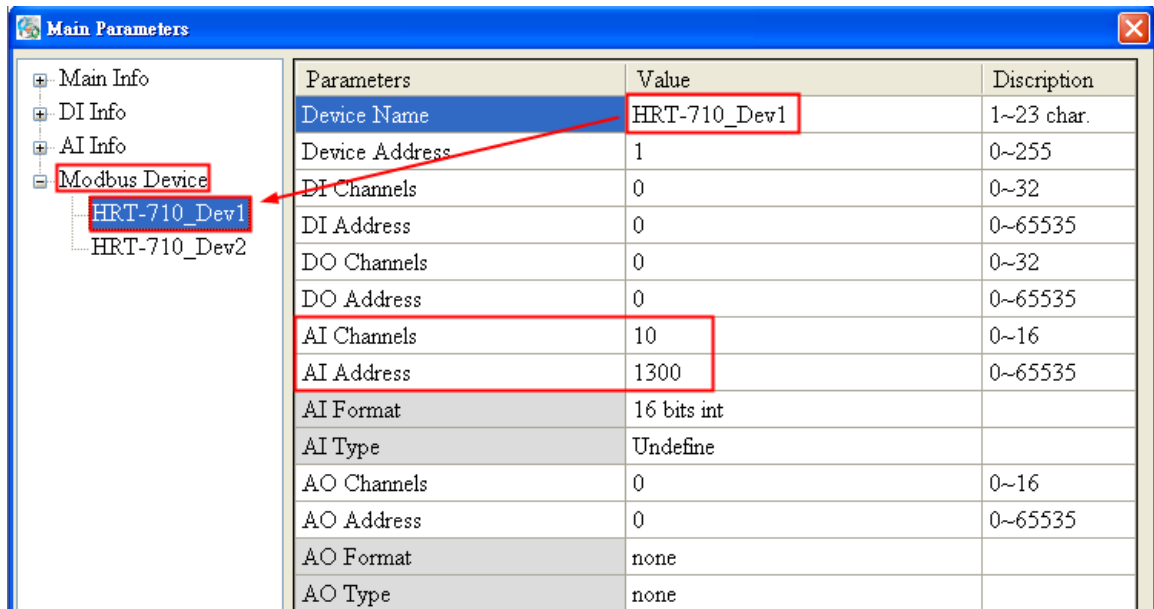

(5) If using multi HART devices, then add the next Modbus address table in sequence.

(Note : AI Address =>It needs to add 10 in the second HART device and it will be 1310 and the third will be 1320 and so on.

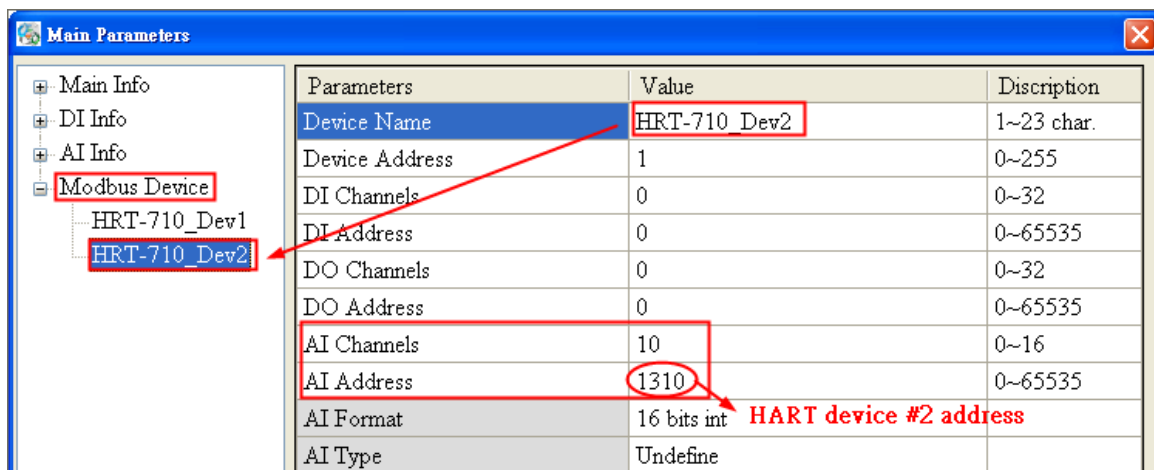

(6) After finish, click the "Write to Device" button to save settings to GT-540.

#### 4. Run the "M2M RTU Center" software in the data center server.

(1) Create a new 3G connection device for the GT-540.

[1] **Module** : choose the "GT-540" option.

[2] **Station ID** : Set to be "1" (The same with Machine ID in GT-540 utility)

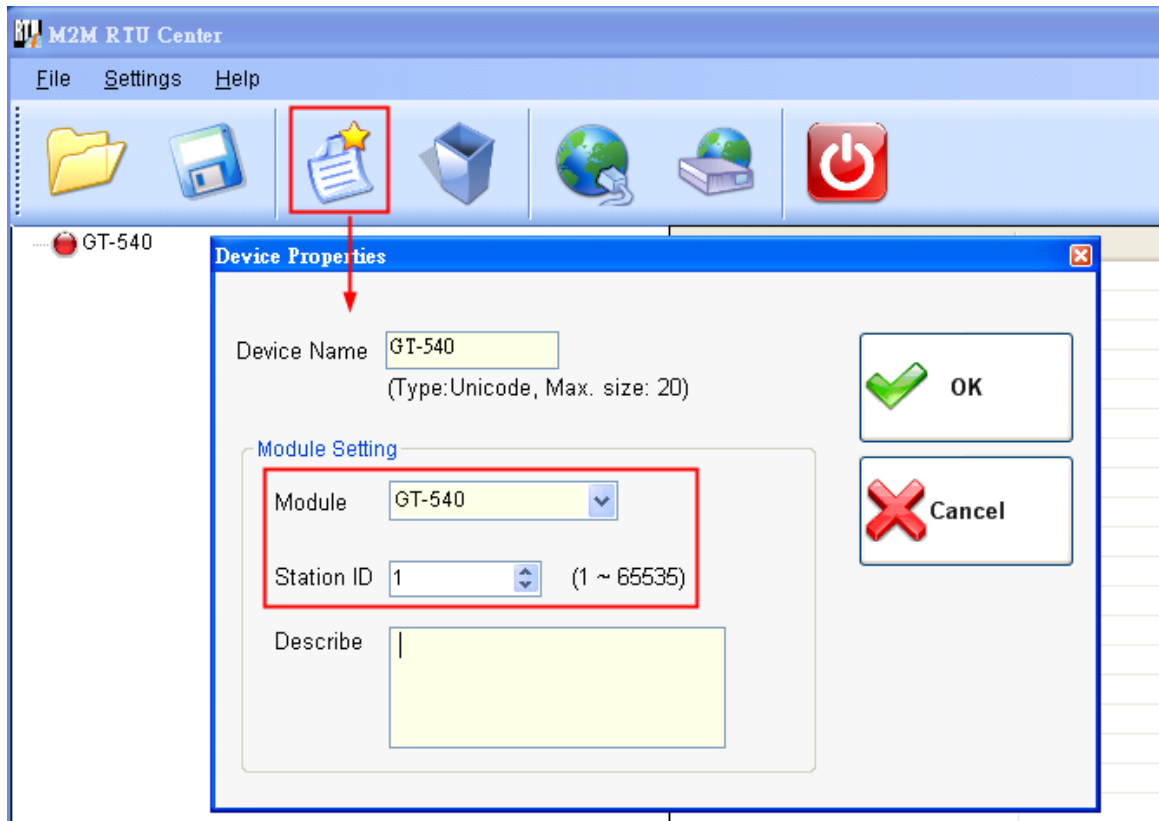

(2) After GT-540 connects to RTU\_Center software successfully, click the "GT-540 -> HRT-710\_Dev1" item in RTU\_Center and it will show the HART device 1 data in the AI0~AI9 fields as below.

- (1) **Current** : AI0 and AI1 (DWORD: 0x40800000 -> Float: **4.00000**)
- (2) **PV** : AI2 and AI3 (DWORD: 0x4131C717 -> Float: **11.11111**)
- (3) **SV** : AI4 and AI5 (DWORD: 0x41338E39 -> Float: **11.22222**)
- (4) **TV** : AI6 and AI7 (DWORD: 0x41355555 -> Float: **11.33333**)
- (5) **QV** : AI8 and AI9 (DWORD: 0x41371C71 -> Float: **11.44444**)



<div style="border: 1px solid red; padding: 2px;">GT-540</div> <ul style="list-style-type: none"> <li>Local IO           <ul style="list-style-type: none"> <li style="border: 1px solid red; padding: 2px;">HRT-710_Dev1</li> <li>HRT-710_Dev2</li> </ul> </li> </ul>	<table border="1"> <thead> <tr> <th>Parameter</th> <th>Status</th> </tr> </thead> <tbody> <tr><td>Modbus Module Name</td><td>HRT-710_Dev1</td></tr> <tr><td>Modbus Slave ID</td><td>1</td></tr> <tr><td>Date&amp;Time</td><td>2016/02/18 10:02:12</td></tr> <tr><td>DI Count</td><td>0</td></tr> <tr><td>DO Count</td><td>0</td></tr> <tr><td>AI Count</td><td>10</td></tr> <tr><td>AO Count</td><td>0</td></tr> <tr><td>Counts</td><td>0</td></tr> <tr><td>Data Valid</td><td>1</td></tr> <tr><td>AI0</td><td>0h</td></tr> <tr><td>AI1</td><td>4080h</td></tr> <tr><td>AI2</td><td>C71Ch</td></tr> <tr><td>AI3</td><td>4131h</td></tr> <tr><td>AI4</td><td>8E39h</td></tr> <tr><td>AI5</td><td>4133h</td></tr> <tr><td>AI6</td><td>5555h</td></tr> <tr><td>AI7</td><td>4135h</td></tr> <tr><td>AI8</td><td>1C71h</td></tr> <tr><td>AI9</td><td>4137h</td></tr> </tbody> </table>	Parameter	Status	Modbus Module Name	HRT-710_Dev1	Modbus Slave ID	1	Date&Time	2016/02/18 10:02:12	DI Count	0	DO Count	0	AI Count	10	AO Count	0	Counts	0	Data Valid	1	AI0	0h	AI1	4080h	AI2	C71Ch	AI3	4131h	AI4	8E39h	AI5	4133h	AI6	5555h	AI7	4135h	AI8	1C71h	AI9	4137h
Parameter	Status																																								
Modbus Module Name	HRT-710_Dev1																																								
Modbus Slave ID	1																																								
Date&Time	2016/02/18 10:02:12																																								
DI Count	0																																								
DO Count	0																																								
AI Count	10																																								
AO Count	0																																								
Counts	0																																								
Data Valid	1																																								
AI0	0h																																								
AI1	4080h																																								
AI2	C71Ch																																								
AI3	4131h																																								
AI4	8E39h																																								
AI5	4133h																																								
AI6	5555h																																								
AI7	4135h																																								
AI8	1C71h																																								
AI9	4137h																																								

(3) Click the "GT-540 -> HRT-710\_Dev2" item in RTU\_Center and it will show the HART device 2 data in the AI0~AI9 fields as below.

- (1) **Current** : AI0 and AI1 (DWORD: 0x40800000 -> Float: **4.00000**)
- (2) **PV** : AI2 and AI3 (DWORD: 0x41B0E38E -> Float: **22.11111**)
- (3) **SV** : AI4 and AI5 (DWORD: 0x41B1C71C -> Float: **22.22222**)
- (4) **TV** : AI6 and AI7 (DWORD: 0x41B2AAAA -> Float: **22.33333**)
- (5) **QV** : AI8 and AI9 (DWORD: 0x41B38E39 -> Float: **22.44444**)

<div style="border: 1px solid red; padding: 2px;">GT-540</div> <ul style="list-style-type: none"> <li>Local IO           <ul style="list-style-type: none"> <li>HRT-710_Dev1</li> <li style="border: 1px solid red; padding: 2px;">HRT-710_Dev2</li> </ul> </li> </ul>	<table border="1"> <thead> <tr> <th>Parameter</th> <th>Status</th> </tr> </thead> <tbody> <tr><td>Modbus Module Name</td><td>HRT-710_Dev2</td></tr> <tr><td>Modbus Slave ID</td><td>1</td></tr> <tr><td>Date&amp;Time</td><td>2016/02/18 10:02:47</td></tr> <tr><td>DI Count</td><td>0</td></tr> <tr><td>DO Count</td><td>0</td></tr> <tr><td>AI Count</td><td>10</td></tr> <tr><td>AO Count</td><td>0</td></tr> <tr><td>Counts</td><td>0</td></tr> <tr><td>Data Valid</td><td>1</td></tr> <tr><td>AI0</td><td>0h</td></tr> <tr><td>AI1</td><td>4080h</td></tr> <tr><td>AI2</td><td>E38Eh</td></tr> <tr><td>AI3</td><td>41B0h</td></tr> <tr><td>AI4</td><td>C71Ch</td></tr> <tr><td>AI5</td><td>41B1h</td></tr> <tr><td>AI6</td><td>AAAAh</td></tr> <tr><td>AI7</td><td>41B2h</td></tr> <tr><td>AI8</td><td>8E39h</td></tr> <tr><td>AI9</td><td>41B3h</td></tr> </tbody> </table>	Parameter	Status	Modbus Module Name	HRT-710_Dev2	Modbus Slave ID	1	Date&Time	2016/02/18 10:02:47	DI Count	0	DO Count	0	AI Count	10	AO Count	0	Counts	0	Data Valid	1	AI0	0h	AI1	4080h	AI2	E38Eh	AI3	41B0h	AI4	C71Ch	AI5	41B1h	AI6	AAAAh	AI7	41B2h	AI8	8E39h	AI9	41B3h
Parameter	Status																																								
Modbus Module Name	HRT-710_Dev2																																								
Modbus Slave ID	1																																								
Date&Time	2016/02/18 10:02:47																																								
DI Count	0																																								
DO Count	0																																								
AI Count	10																																								
AO Count	0																																								
Counts	0																																								
Data Valid	1																																								
AI0	0h																																								
AI1	4080h																																								
AI2	E38Eh																																								
AI3	41B0h																																								
AI4	C71Ch																																								
AI5	41B1h																																								
AI6	AAAAh																																								
AI7	41B2h																																								
AI8	8E39h																																								
AI9	41B3h																																								

## 5. In Server PC, show the HART device data in HIM or SCADA.

There are two methods to get the data from M2M RTU\_Center software.

[ Method 1] Using OPC Client : ("InduSoft OPC Client" Demo)

[1] Run the OPC Server (M2M DA Server) °

[2] Click the "Search" function, it will add all the data in RTU\_Center to OPC

server automatically and then click the "Monitor" button to show the real-time info.

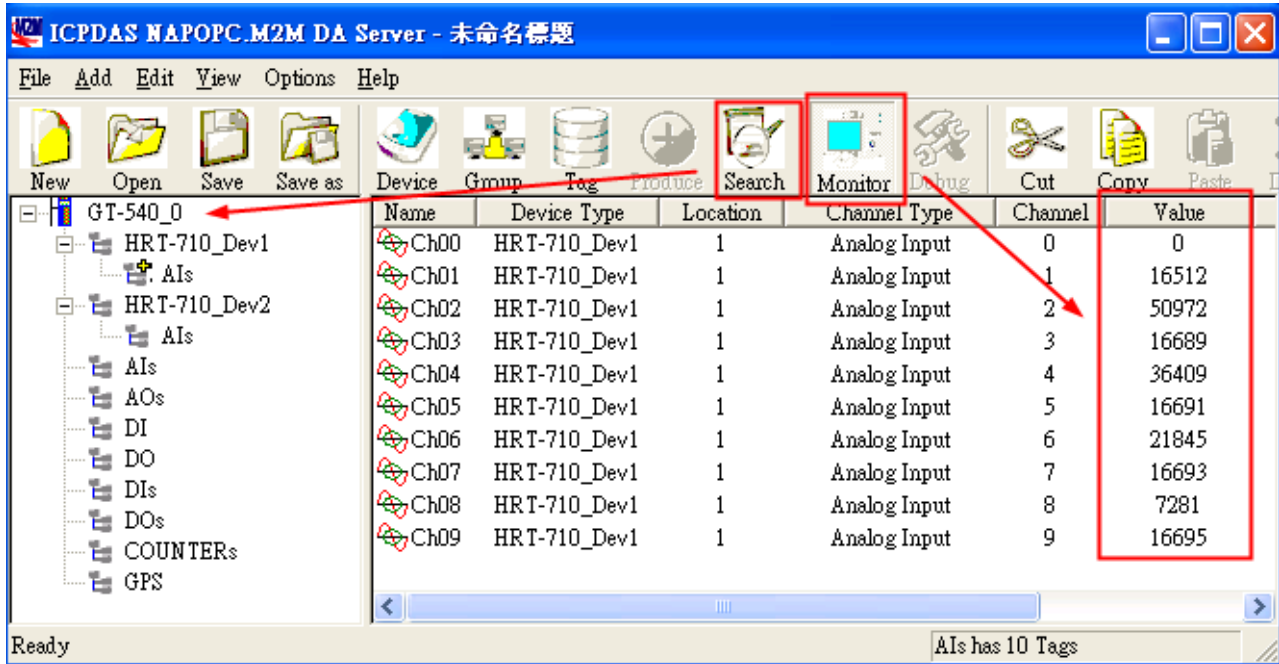

[3] In InduSoft, add the "OPC DA Client worksheet" and the OPC server data can be saved in InduSoft tag.

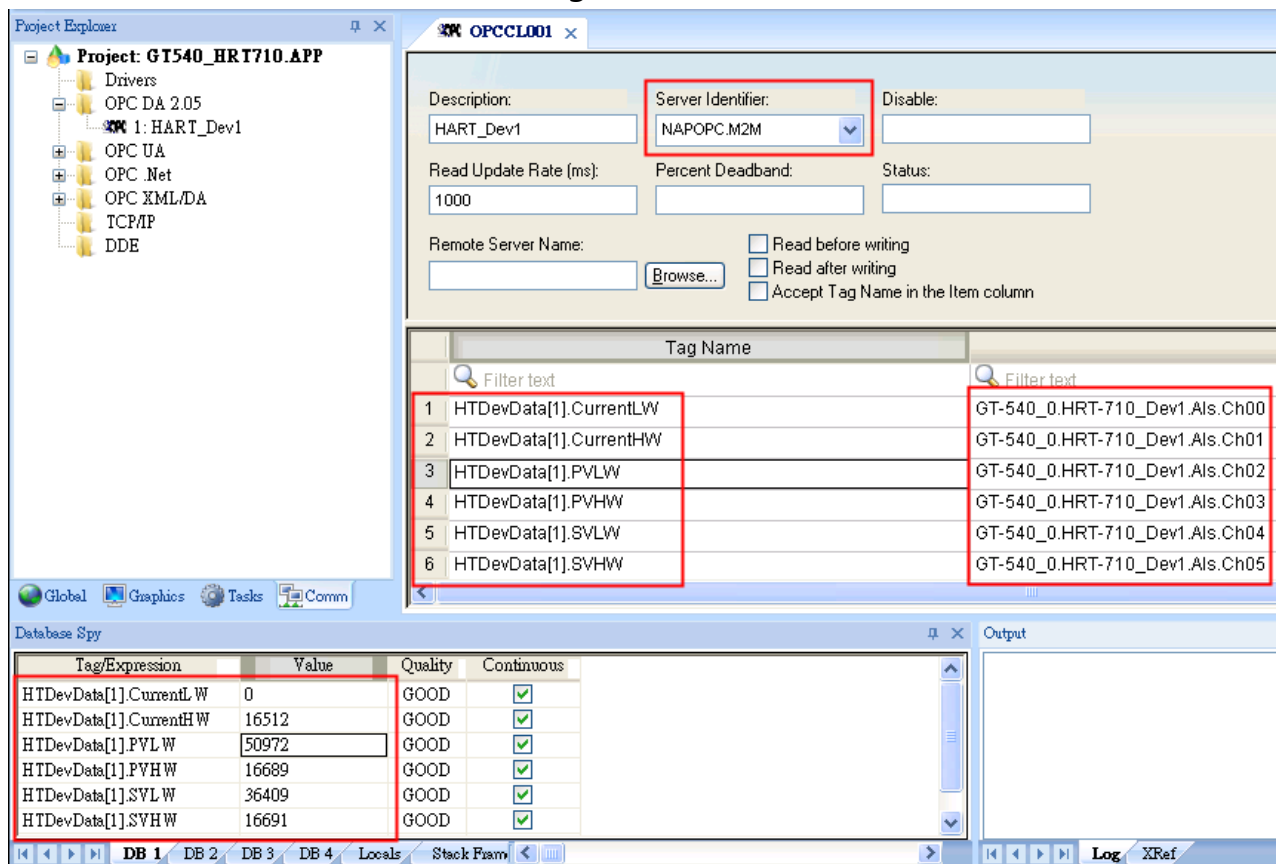

[ Method 2 ] Using the API library of RTU\_Center software.

[1] API Library Manual:

[http://ftp.icpdas.com/pub/cd/usbcd/napdos/m2m/rtu/m2m\\_rtu\\_win32\\_api/manual/](http://ftp.icpdas.com/pub/cd/usbcd/napdos/m2m/rtu/m2m_rtu_win32_api/manual/)

[2] API Library Demo:

[http://ftp.icpdas.com/pub/cd/usbcd/napdos/m2m/rtu/m2m\\_rtu\\_win32\\_api/software/demo/](http://ftp.icpdas.com/pub/cd/usbcd/napdos/m2m/rtu/m2m_rtu_win32_api/software/demo/)

## Appendix A: HART Command

The often HART universal commands are listed as below.

### Command 0: Read Unique Identifier

Request data bytes: none

Response data bytes: 2+12 = 14

[Index	Format	Description]
Byte 0:	uint8	Response code 1
Byte 1:	uint8	Response code 2
Byte 2:	uint8	254
Byte 3:	uint8	Manufacturer ID
Byte 4:	uint8	Manufacturer's device ID
Byte 5:	uint8	Number of preambles needed in the request
Byte 6:	uint8	Command set revision number
Byte 7:	uint8	Transmitter specific revision code
Byte 8:	uint8	Software revision
Byte 9:	uint8	Hardware revision
Byte 10:	uint8	Flags
Byte 11~13:	uint24	Device ID number (MSB first)

### Command 1: Read Primary Variable

Request data bytes: none

Response data bytes: 2+5 = 7

[Index	Format	Description]
Byte 0:	uint8	Response code 1
Byte 1:	uint8	Response code 2
Byte 2:	uint8	Unit code
Byte 3~6:	float	Primary Variable

### Command 2: Read P.V. Current and Percentage of Range

Request data bytes: none

Response data bytes: 2+8 = 10

[Index	Format	Description]
Byte 0:	uint8	Response code 1
Byte 1:	uint8	Response code 2
Byte 2~5:	float	Primary Variable Current
Byte 6~9:	float	Primary Variable Percentage of Range

### Command 3: Read Dynamic Variables and P.V. Current

Request data bytes: none

Response data bytes: 2+24 = 26

[Index	Format	Description]
Byte 0:	uint8	Response code 1
Byte 1:	uint8	Response code 2
Byte 2~5:	float	Primary Variable Current
Byte 6:	uint8	Primary Variable Unit code
Byte 7~10:	float	Primary Variable
Byte 11:	uint8	Secondary Variable Unit code
Byte 12~15:	float	Secondary Variable
Byte 16:	uint8	Tertiary Variable Unit code
Byte 17~20:	float	Tertiary Variable
Byte 21:	uint8	4th Variable Unit code
Byte 22~25:	float	4th Variable

### Command 6: Write Polling Address

Request data bytes: 1

[Index	Format	Description]
Byte 0:	uint8	Polling Address

Response data bytes: 2+1 = 3

[Index	Format	Description]
Byte 0:	uint8	Response code 1
Byte 1:	uint8	Response code 2
Byte 2:	uint8	Polling Address

### Command 11: Read Unique Identifier Associated with TAG

Request data bytes: 6

[Index	Format	Description]
Byte 0~5:	PA6	TAG Name

Response data bytes: 2+12 = 14

[Index	Format	Description]
Byte 0:	uint8	Response code 1
Byte 1:	uint8	Response code 2
Byte 2:	uint8	254
Byte 3:	uint8	Manufacturer ID
Byte 4:	uint8	Manufacturer's device ID
Byte 5:	uint8	Number of preambles needed in the request
Byte 6:	uint8	Command set revision number
Byte 7:	uint8	Transmitter specific revision code
Byte 8:	uint8	Software revision
Byte 9:	uint8	Hardware revision

Byte 10: uint8 Flags  
Byte 11~13: uint24 Device ID number (MSB first)

### Command 12: Read Message

Request data bytes: none

Response data bytes: 2+24 = 26

[Index	Format	Description]
Byte 0:	uint8	Response code 1
Byte 1:	uint8	Response code 2
Byte 2~25:	PA24	Message

### Command 13: Read Tag, Descriptor, Date

Request data bytes: none

Response data bytes: 2+21 = 23

[Index	Format	Description]
Byte 0:	uint8	Response code 1
Byte 1:	uint8	Response code 2
Byte 2~7:	PA6	TAG Name
Byte 8~19:	PA12	Descriptor
Byte 20:	uint8	Day of month
Byte 21:	uint8	Month of year
Byte 22:	uint8	Year as offset to 1900

### Command 14: Read Primary Variable Sensor Information

Request data bytes: none

Response data bytes: 2+16 = 18

[Index	Format	Description]
Byte 0:	uint8	Response code 1
Byte 1:	uint8	Response code 2
Byte 2~4:	uint24	Sensor Serial Number (MSB first)
Byte 5:	uint8	Sensor limits unit
Byte 6~9:	float	Upper sensor limit
Byte 10~13:	float	Lower sensor limit
Byte 14~17:	float	Minimum span

### Command 15: Read Primary Variable Output Information

Request data bytes: none

Response data bytes: 2+17 = 19

[Index	Format	Description]
Byte 0:	uint8	Response code 1
Byte 1:	uint8	Response code 2
Byte 2:	uint8	Alarm select code

Byte 3:	uint8	Transfer function code
Byte 4:	uint8	PV range value unit code
Byte 5~8:	float	Upper range value
Byte 9~12:	float	Lower range value
Byte 13~16:	float	Damping value
Byte 17:	uint8	Write protect code
Byte 18:	uint8	Private label distribution code

## Command 16: Read Final Assembly Number

Request data bytes: none

Response data bytes: 2+3 = 5

[Index	Format	Description]
Byte 0:	uint8	Response code 1
Byte 1:	uint8	Response code 2
Byte 2~4:	uint24	Final assembly number (MSB first)

## Command 17: Write Message

Request data bytes: 24

[Index	Format	Description]
Byte 0~23:	PA24	Message

Response data bytes: 2+24 = 26

[Index	Format	Description]
Byte 0:	uint8	Response code 1
Byte 1:	uint8	Response code 2
Byte 2~25:	PA24	Message

## Command 18: Write Tag, Descriptor, Date

Request data bytes: 21

[Index	Format	Description]
Byte 0~5:	PA6	TAG Name
Byte 6~17:	PA12	Descriptor
Byte 18:	uint8	Day of month
Byte 19:	uint8	Month of year
Byte 20:	uint8	Year as offset to 1900

Response data bytes: 2+21 = 23

[Index	Format	Description]
Byte 0:	uint8	Response code 1
Byte 1:	uint8	Response code 2
Byte 2~7:	PA6	TAG Name
Byte 8~19:	PA12	Descriptor

Byte 20: uint8 Day of month  
 Byte 21: uint8 Month of year  
 Byte 22: uint8 Year as offset to 1900

### Command 19: Write Final Assembly Number

Request data bytes: 3

[Index Format Description]

Byte 0~2: uint24 Final assembly number (MSB first)

Response data bytes: 2+3 = 5

[Index Format Description]

Byte 0: uint8 Response code 1

Byte 1: uint8 Response code 2

Byte 2~4: uint24 Final assembly number (MSB first)

#### [ Note: ]

Uint8	8-bit unsigned integer
Uint24	24-bit unsigned integer
Float	IEEE 754 format
PA6	Packed-ASCII 6 octets = 8 characters
PA12	Packed-ASCII 12 octets = 16 characters
PA24	Packed-ASCII 24 octets = 32 characters



## Appendix B: Command Format

The HART data format of MB address is divided into the “Normal” and “Simple” format.

### 1. Normal format :

When read / write HART data by Modbus, the MB data format is HART standard command format.

### 2. Simple format :

When read / write HART data by Modbus, the MB data format is simple format (omit the “Response Code” and “Unit” data). [In this mode, the HMI or SCADA software can read or write HART data easily. Now, it only supports HART command number 1, 2 and 3.](#)

The simple format of HART command is shown as below:

#### (1) Command 1: (Read Primary Variable)

Request data bytes: none

Response data bytes: 4

[Index	Format	Description]
Byte 0~3:	float	Primary Variable

#### (2) Command 2: (Read P.V. Current and Percentage of Range)

Request data bytes: none

Response data bytes: 8

[Index	Format	Description]
Byte 0~3:	float	Primary Variable Current
Byte 4~7:	float	Primary Variable Percentage of Range

#### (3) Command 3: (Read Dynamic Variables and P.V. Current)

Request data bytes: none

Response data bytes: 20

[Index	Format	Description]
Byte 0~3:	float	Primary Variable Current
Byte 4~7:	float	Primary Variable
Byte 8~11:	float	Secondary Variable
Byte 12~15:	float	Tertiary Variable
Byte 16~19:	float	4th Variable

## Appendix C: Version History

Ver.	Author	Date	Description
1.00	Raiden	2010/07/08	1. First Version
1.10	Raiden	2011/10/24	1. FW update to v1.2: [1]Add FW update via Com Port
1.20	Raiden	2012/03/06	1. FW update to v1.3 [1]Add “Simple Format” function
1.23	Edward	2012/12/04	1. Modify the product name to HRT-710. 2. FW update to v1.5: [1]Add on-line replacement of HART devices. [2]Add Long Frame Address acquisition automatically. [3]Add new MB_Addr:1300~1459 (The simple format of Default CMD(3)) 3. HG_Tool update to v1.3
1.24	Edward	2015/06/16	1. Add the “FAQ” chapter
1.25	Edward	2015/12/23	1. Add the Q13~15 of “FAQ”.
1.30	Edward	2016/08/31	1. Add the Q16 of “FAQ”. 2. Add the description of HRT-310.