

# PROFI-8855 – PROFIBUS Remote I/O Unit

## Quick Start User Guide

### ● Introduction

This user guide introduces the user how to implement the PROFIBUS Remote I/O Unit into their applications in a quick and easy way. Therefore, it only provides the basic instructions. For more detail information about the PROFIBUS Remote I/O Unit, please refer to the PROFIBUS Remote I/O Unit user manual in the ICP DAS product CD or download it from ICP DAS web site.

### ● PROFIBUS Remote I/O Unit Hardware Structure



### ● PROFIBUS Remote I/O Unit Connector and Pin Assignment

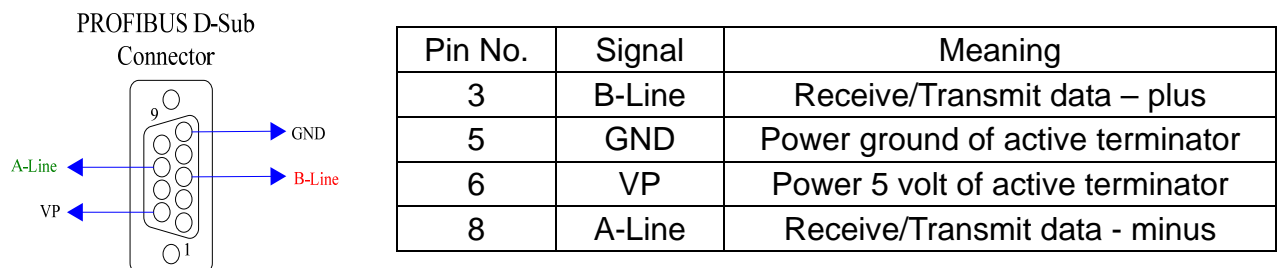

The PROFIBUS connector is a standard 9-pin D-Sub connector, there are only 4 pins used in PROFIBUS Remote I/O Unit. The pins VP and GND support the 5 volt power to active terminal resistor, and the A-Line and B-Line is the data bus.

## ● Status Indicator

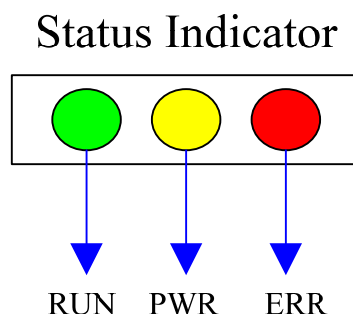

PROFI-8855 provide three types of status indicators, they are PWR LED (yellow), ERR LED (red) and RUN LED (green).

Status Indicator	Meaning	Recommend solution
ERR ON & RUN OFF	PROFI-8855 is offline with no valid baud rate (offline mode*)	Check the address setting of PROFI-8855 and DP-master.
ERR Flash (0.1 Sec)	PROFI-8855 detects baud rate, but is still offline.(stop mode*)	Check the DP-Master is ready to communicate with PROFI-8855.
ERR Flash (0.5 Sec)	PROFI-8855 Prm is Fault.(Note 1)	Check the setting of PROFI-8855 in the master interface and make sure of the consistency.
ERR Flash (1 Sec)	PROFI-8855's Cfg is fault(Note 2)	Same as above
ERR ON & RUN ON	PROFI-8855 is in clear mode*.	Sets the DP-Master from clear mode to operation mode
ERR OFF & RUN ON	PROFI-8855 is in operation mode*.	
PWR & ERR Flash (1 Sec)	PROFI-8855 detect module(s) offline	Find the reason of the fault of corresponding module.

## ● Terminating Resistors

In order to minimize the reflection effect of the signal transmission, PROFIBUS device has to fit with an active terminal resistor at both first node and last node. The connection of active terminating resistors is shown in above circuit diagram. The PROFI-8855 doesn't have any terminating

resistors inside. Therefore, users must add the terminator in external. In general, PROFIBUS connector has terminating resistors inside, and there is a switch to control the ON/OFF of the terminating resistors, as shown below.

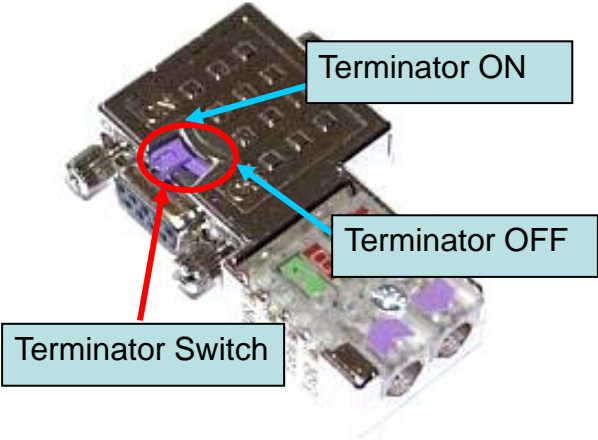

### ● PROFIBUS Connection

The PROFIBUS interface of the PROFI-8855 is a DB9 female connector. It is recommended to use a standard PROFIBUS cable and connector (DB9 male).

**NOTE:** Both side of the PROFIBUS cable which connect PROFI-8855 can add a core to reduce noise.

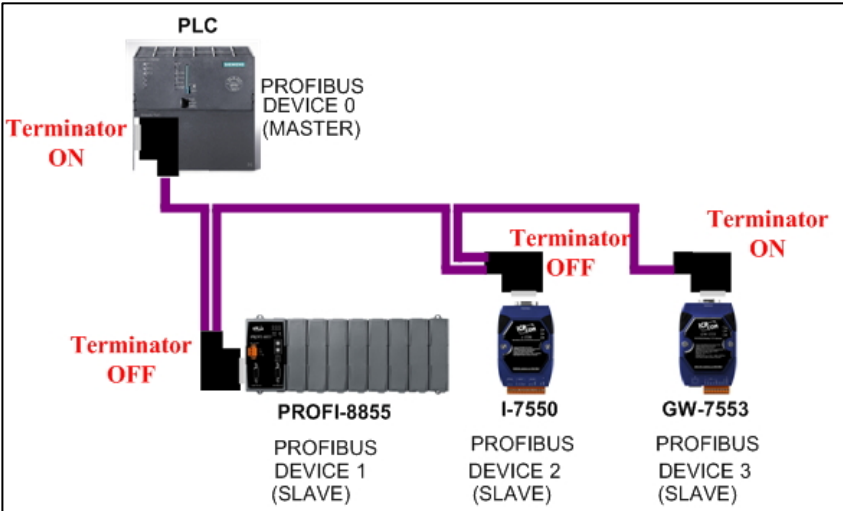

## ● Node Address

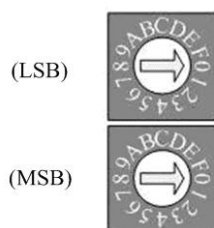

The figure shown above is the hexadecimal rotary switch. It dominates the node (station) address of PROFI-8855. The switch which labeled MSB is high nibble of address and the other one is low nibble of address.

According to PROFIBUS specification, the station address which from 0 to 126 is valid, and the address 126 is a special address that supports the remote setting SSA telegram from Class 2 DP-Master. PROFI-8855 uses the value of rotary switch as its address if the address is valid. While the address is invalid, PROFI-8855 will load the pre-saved value in EEPROM. Moreover, if the address is invalid (126) again, PROFI-8855 awaits the SSA telegram and applies it. (Note: If you want to clear the setting stored in EEPROM, you should adjust rotary switch to FF before the power is supplied).

Rotary Switch(dec)	Pre-saved address (EEPROM)	SSA Telegram	PROFI-8855 Station Address
0~125	Don't care	No Accept	Rotary Switch
126~254	0~125	No Accept	Pre-saved address (EEPROM)
	126 (default)	Accept with address 0~125	SSA Telegram and save address to EEPROM
	127~254	impossible	N/A
255	Clear to 126	Accept with address 0~125	SSA Telegram and save address to EEPROM

EX 1 : MSB => 0, LSB => B,  
node address of PROFI-8855 =>  $(0*16+11) = 11$

EX 2 : MSB =>7, LSB => 9,  
node address of PROFI-8855 =>  $(7*16+9) = 121$

---

## ● PROFI-8855 – Setting and Module Installation

The following steps can help users to set and apply the PROFI-8855.

### 1. Module Installation:

In the expansion slots, users install the modules, and make sure of correct installation. Notice that address mapping is order by slot id of installed module (from left to right), and the expansion slot that without module will be skipped.

### 2. Address Setting:

There are two hexadecimal rotary switches in PROFI-8855 panel. They dominate the address of PROFI-8855. The switch labeled LSB is represented the low nibble of the address, and the switch labeled MSB is represented the high nibble of the address. For advance setting, please refer to PROFI-8855 User's Manual.

### 3. Load GSD file into the DP-Master Configuring software

#### a. Open HW Config

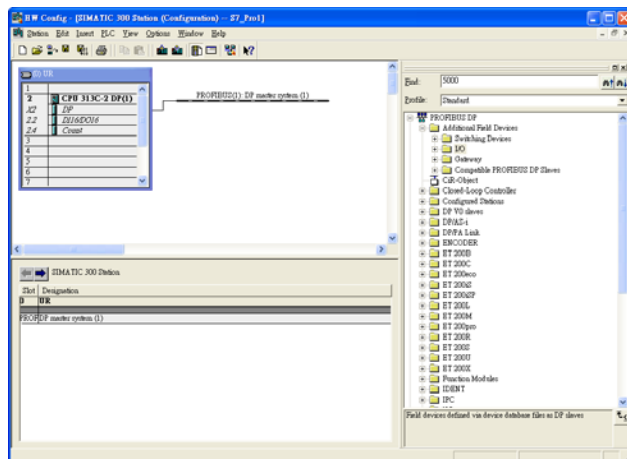

#### b. Select Option -> Install GSD files

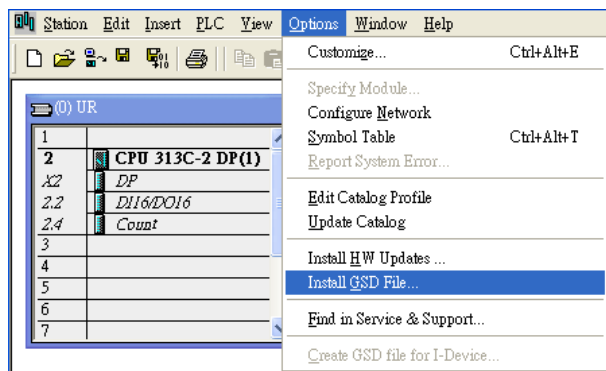

#### c. Click “Browse” to select GSD file, and then click “Install”

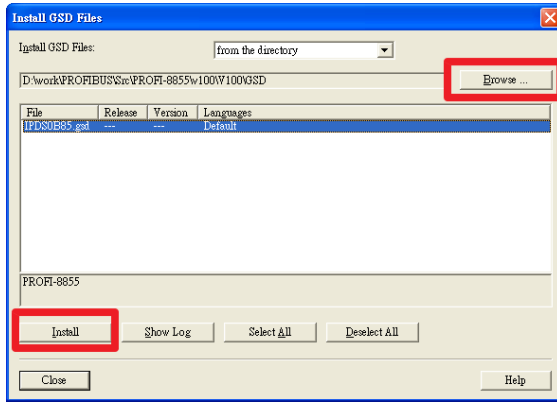

**d. Install OK**

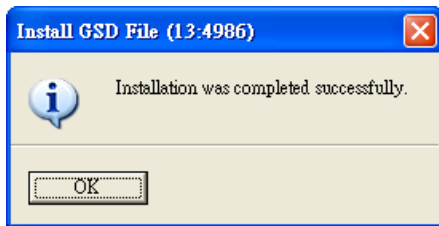

**4. Select I/O modules**

**a. Choose PROFI-8855**

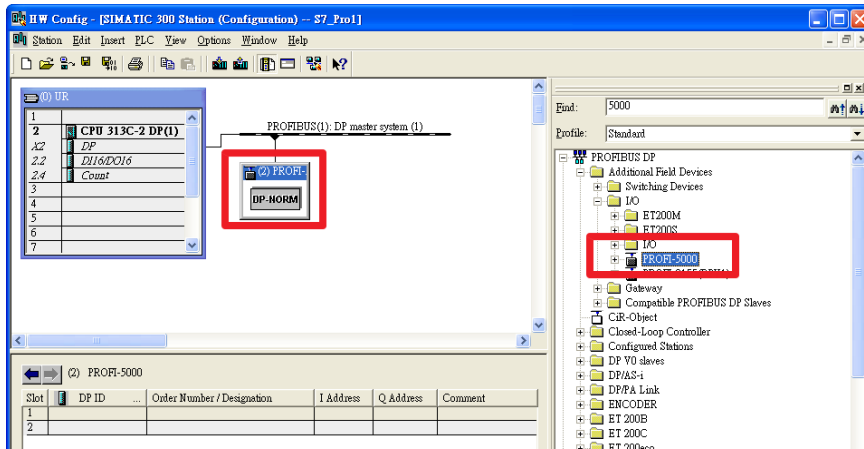

**b. add I/O module that you want to use.**

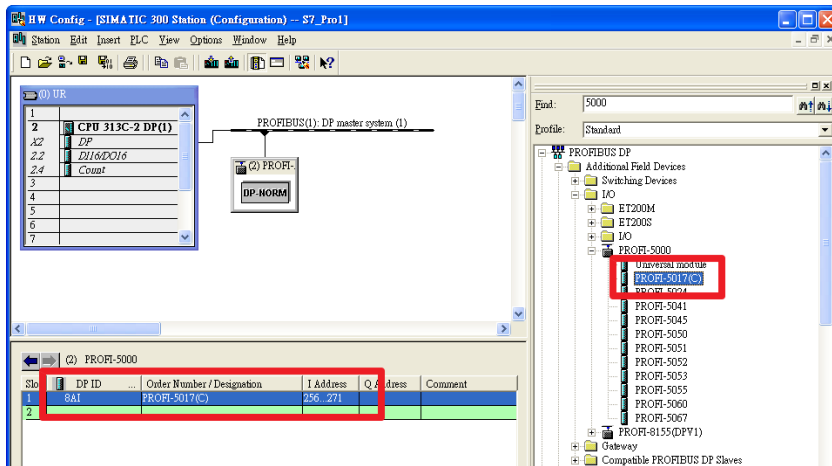

## 5. Set Parameter Data

Wait parameterization is an important step before data exchange. In this stage, DP-Master provides the essential parameter to PROFI-8855 include user parameters and module parameters. Therefore, it must finish this setting before data exchange.

### 1. User Parameter:

“User parameter” also called “system parameter” is the basic parameters. The number of parameter is fixed regardless of the number of modules. In PROFI-8855, there are two kinds of parameter. They are Byte Order and Diagnosis Repot Period.

**Byte-Order Parameter:** If your system obeys the INTEL data format, you should select Little-Endian mode; otherwise, you should select Big-Endian mode.

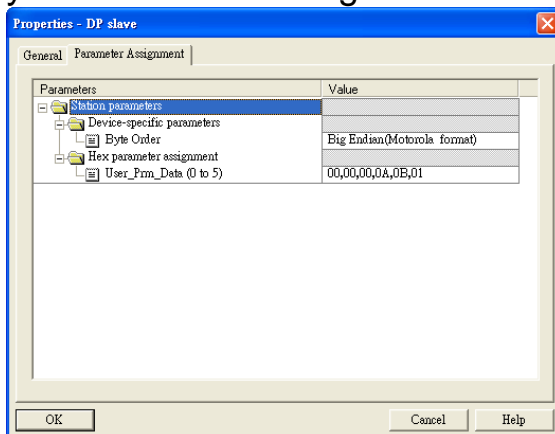

### 2. Module Parameters:

The most of modules must be initialized before applying them. Module parameters provide information about Operation Code, Data Code or Enable Diagnosis, etc... Please refer to the manual to know more information about these parameters.

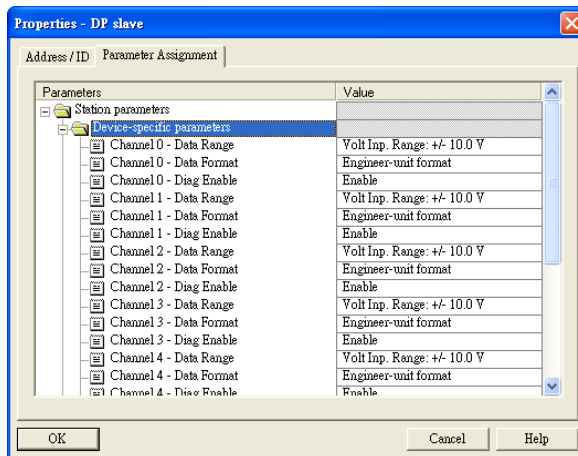

## 6. Download Setting and Program into DP-Master

Users load the setting and program into DP-Master, and let it go.

### a. Select Station -> Save and Compile

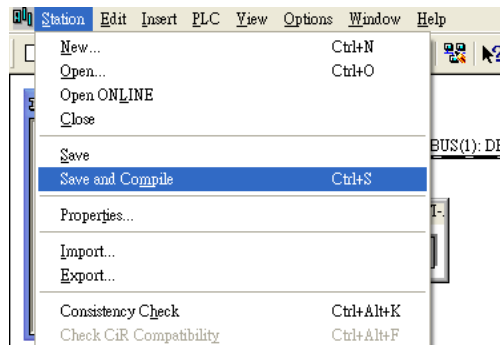

### b. Select PLC -> Download

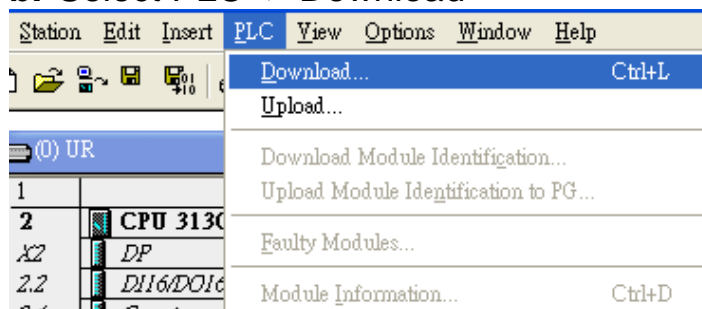

After finishing the procedure, DP-Master will establish the connection with PROFI-8855 and execute program automatically. RUN\_LED indicates the status of connection that you can observe.